



HELLENIC REPUBLIC

HELLENIC STATISTICAL AUTHORITY

Piraeus, 17 May 2013

## PRESS RELEASE

### GREEK MERCHANT FLEET: MARCH 2013

(Provisional data)

The Greek Merchant Fleet, for vessels of 100 GRT and over, decreased by 3,7% in March 2013 compared with March 2012, while the Greek Merchant Fleet recorded a decline of 3,3% in March 2012 compared with March 2011 (Table 1).

The gross tonnage of the Greek Merchant Fleet, for vessels of 100 GRT and over, decreased by 0,3% in March 2013 compared with March 2012, while in March 2012 compared with March 2011 it was up by 2,5% (Table 1).

**Chart 1. Distribution of the Greek merchant ships of 100 GRT and over, by age groups.**

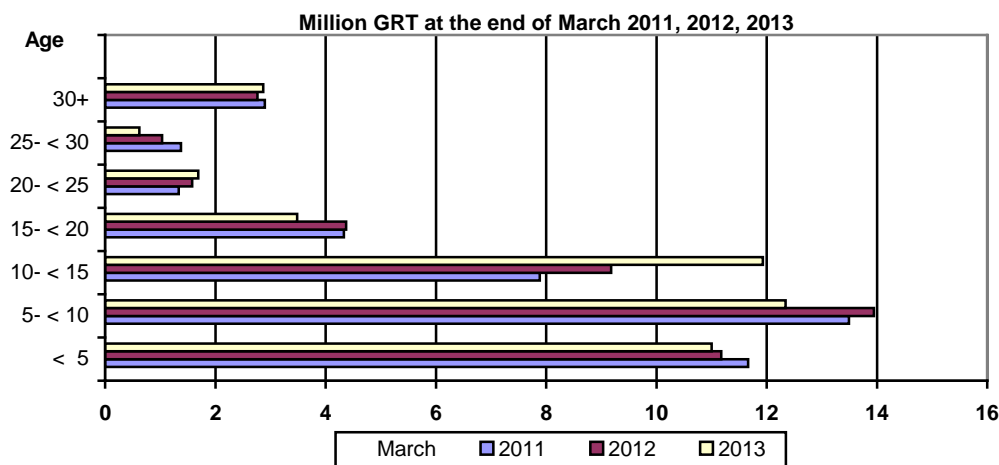
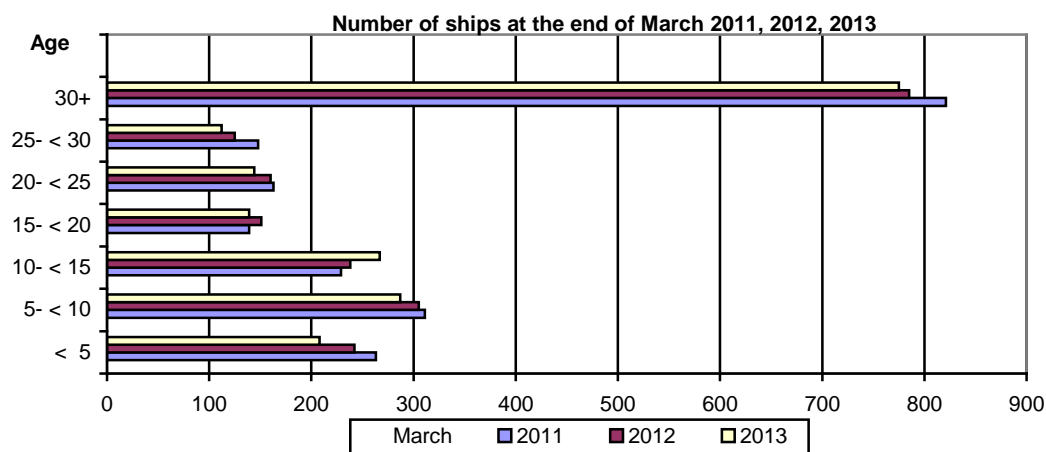

Information:  
Division of Statistics on Trade and Services  
Section Maritime Transport Statistics  
Vassilios Goulas  
Tel : 213 135 2187  
Fax: 213 135 3059  
email : [vasgoyl@statistics.gr](mailto:vasgoyl@statistics.gr)

**Table 1. Greek Merchant Fleet of 100 GRT and over : March 2011, 2012, 2013**

<b>March</b>										
	<b>2011</b>		<b>2012</b>		<b>2013</b>		<b>Change%</b>			
							<b>2012/2011</b>		<b>2013/2012</b>	
<b>Type of ships</b>	<b>Number of ships</b>	<b>Tonnage (GRT)</b>	<b>Number of ships</b>	<b>Tonnage (GRT)</b>	<b>Number of ships</b>	<b>Tonnage (GRT)</b>	<b>Number of ships</b>	<b>Tonnage (GRT)</b>	<b>Number of ships</b>	<b>Tonnage (GRT)</b>
<b>Total</b>	<b>2.074</b>	<b>42.969.229</b>	<b>2.006</b>	<b>44.052.753</b>	<b>1.932</b>	<b>43.932.408</b>	<b>-3,3</b>	<b>2,5</b>	<b>-3,7</b>	<b>-0,3</b>
Cargo	551	15.939.148	533	16.101.766	519	16.024.524	-3,3	1,0	-2,6	-0,5
Tankers	542	25.360.988	541	26.375.345	532	26.449.732	-0,2	4,0	-1,7	0,3
Passenger ships	722	1.581.482	685	1.498.680	644	1.386.140	-5,1	-5,2	-6,0	-7,5
Other	259	87.611	247	76.962	237	72.012	-4,6	-12,2	-4,0	-6,4

**Table 2. Distribution of the Greek Merchant ships of 100 GRT and over by tonnage groups:  
March 2011, 2012, 2013.**

Tonnage groups	March					
	2011		2012		2013	
	Number of ships	Tonnage (GRT)	Number of ships	Tonnage (GRT)	Number of ships	Tonnage (GRT)
<b>Total</b>	<b>2.074</b>	<b>42.969.229</b>	<b>2.006</b>	<b>44.052.753</b>	<b>1.932</b>	<b>43.932.408</b>
100 -< 500	856	215.492	816	206.099	777	197.850
500- < 3.000	392	478.272	367	460.622	350	440.543
3.000 -< 7.000	79	356.885	78	350.472	72	323.390
7.000- < 10.000	29	245.131	28	236.565	27	228.670
10.000- < 20.000	63	950.831	56	837.765	47	720.682
20.000 -< 30.000	100	2.629.804	91	2.406.051	90	2.414.891
30.000 +	555	38.092.814	570	39.555.179	569	39.606.382

**Table3. Distribution of the Greek Merchant ships of 100 GRT and over, by age groups :  
March 2011, 2012, 2013**

Age groups	March					
	2011		2012		2013	
	Number of ships	Tonnage (GRT)	Number of ships	Tonnage (GRT)	Number of ships	Tonnage (GRT)
<b>Total</b>	<b>2.074</b>	<b>42.969.229</b>	<b>2.006</b>	<b>44.052.753</b>	<b>1.932</b>	<b>43.932.408</b>
< 5	263	11.661.257	242	11.177.166	208	10.999.087
5- < 10	311	13.489.288	305	13.944.484	287	12.341.690
10- < 15	229	7.882.255	238	9.180.858	267	11.930.260
15- < 20	139	4.329.753	151	4.372.617	139	3.481.532
20- < 25	163	1.332.773	160	1.579.364	144	1.688.335
25- < 30	148	1.374.935	125	1.033.420	112	621.831
30+	821	2.898.968	785	2.764.844	775	2.869.673

## METHODOLOGICAL NOTES

<b>Greek Merchant Fleet Survey</b>	The Survey on the Greek Merchant Fleet has been producing results since 1964. It has been conducted on a monthly basis without any major methodological changes ever since. The purpose of the survey is to fully record statistical data on the number and basic characteristics of the Greek merchant ships, thus depicting the evolution over the course of time of the Greek merchant fleet.
<b>Legal Framework</b>	The survey is conducted in compliance with the joint Ministerial Decision (No 6792/G-81/11-4-97) signed by the Minister of National Economy and the Minister of Mercantile Marine.
<b>Reference Period</b>	The results of the survey refer to the end of March 2013
<b>Coverage</b>	The survey covers all domestic Port Authorities, as well as Greek Consular Port Authorities abroad, which keep ship registers. These Authorities have to send a report on a monthly basis to the Hellenic Statistical Authority (ELSTAT) pertaining to the changes in the Greek merchant ships registered in their ship registers.
<b>Definitions</b>	<p><b>Merchant ship:</b> Seagoing self-propelled vessel, at least of 10 GRT, designed for the carriage of goods, transport of passengers, for fishing, towing or specially fitted out for other commercial maritime activities.</p> <p><b>Greek merchant fleet:</b> The total number of the merchant ships registered in Greece, which belong to natural or legal persons residing on the Greek territory. The Greek flag carried by these ships means that all their maritime activities (subsidies for ship building, cargo limitations and other tax provisions) are governed by commercial and economic rules which are laid down by the respective Greek authorities.</p> <p><b>Gross Register Tonnage (GRT):</b> unit of measurement of the total volume in cubic feet of the spaces within the hull and of the enclosed spaces above the deck which are available for carrying goods, food, passengers and crew. It equals to the volume of 100 cubic feet or 2.83 m<sup>3</sup>.</p> <p><b>Net Register Tonnage (NRT):</b> unit of measurement derived from the gross tonnage by deducting allowances in respect of spaces used for the crew, navigating and propelling machinery, fuel and water ballasts, and other spaces not used for passengers or cargo.</p> <p><b>Age of ship:</b> indicated by the year of original construction of the hull or that of the hull containing the engine room.</p>
<b>Methodology</b>	<p>It is an exhaustive survey conducted by all domestic Port Authorities and Greek Consular Port Authorities abroad, which report to ELSTAT, on a monthly basis, on changes in the ships pertaining to: a) new registrations of ships in the ship registers, b) change in the name of a ship, c) change of ownership, d) transfers to or from a different port, e) deletion of a ship from a ship register, f) final measurement – remeasurement of ships, g) replacement of the ship's engine.</p> <p>All these data, after being fully processed, are used to update, through a specially designed software application, the Official Register of Greek Merchant Ships. This Register is used for the production of monthly and annual statistical results.</p>
<b>References</b>	Further information (tables, charts) concerning the Survey on the Greek Merchant Fleet can be found on the webpage of ELSTAT ( <a href="http://www.statistics.gr">www.statistics.gr</a> ), under the link: - <i>Statistical Themes - Transport- Maritime transport – Greek Merchant Fleet of 10 GRT and over.</i>