



TURNOVER INDEX IN INDUSTRY March 2025, y-o-y decrease of 5.1%

The Hellenic Statistical Authority announces the Turnover Index in Industry with base year 2021=100.0 for March 2025, the evolution of which on the basis of provisional data, is as follows:

The Overall Turnover Index in Industry (both Domestic and Non-Domestic Market) in March 2025 recorded a decrease of 5.1% compared with the corresponding index of March 2024. The Overall Turnover Index in Industry in March 2024 decreased by 7.3% compared with the corresponding index in March 2023 (Table 1).

The Overall Turnover Index in Industry in March 2025, compared with February 2025, recorded an increase of 0.2% (Table 6).

The average Overall Turnover Index in Industry for the 12-month period from April 2024 to March 2025 increased by 2.1%, compared with the corresponding index of the 12-month period from April 2023 to March 2024. The average Overall Turnover Index in Industry for the 12-month period from April 2023 to March 2024 decreased by 5.9% compared with the corresponding index of the 12-month period from April 2022 to March 2023 (Table 13).

Graph 1. Evolution of monthly (m-o-m) and annual (y-o-y) rates of change of the Overall Turnover Index in Industry (%)

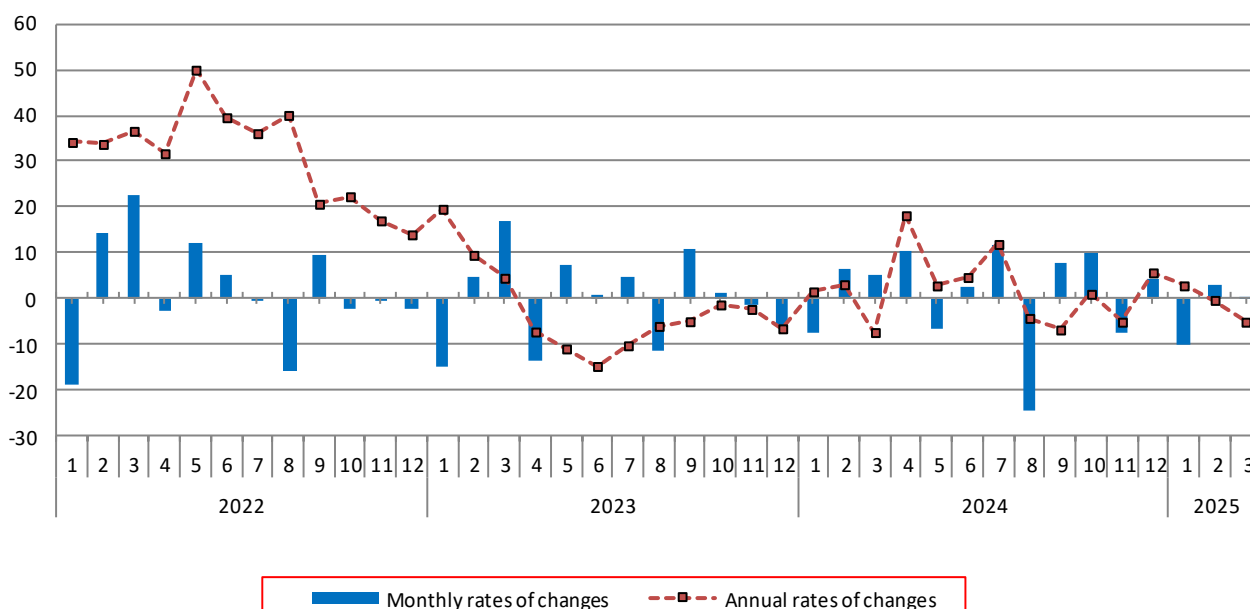

Information on methodological issues:

Division of Business Statistics
Section of Manufacture-Construction Indices and Industrial Products
Deputy Head of Section: Vlachokosta Evrydiki
Tel: +30 213 135 2056
E-mail: e.vlachokosta@statistics.gr

Information on data provision:

Tel: +30 213 135 2022, 2308, 2310
E-mail: data.dissem@statistics.gr

Evolution of the Overall Turnover Index in Industry in March 2025

I. Annual changes of the Overall Turnover Index in Industry: March 2025 / March 2024

The 5.1% decrease of the Overall Turnover Index in Industry in March 2025, compared with the corresponding index in March 2024, was due to the following:

1. Changes in the sub-indices of the industrial sections (Table 1):

- The Turnover Index in Manufacturing decreased by 5.4%. The decrease was mainly the result of the annual changes of the sub-indices in the following 2-digit divisions: coke and refined petroleum products, leather and related products, wood and products of wood and cork, except furniture, motor vehicles, trailers and semi-trailers.
- The Turnover Index in Mining and quarrying increased by 27.9%. The increase was mainly the result of the annual changes of the sub-indices in the following 2-digit divisions: mining of metal ores, mining of coal and lignite - extraction of crude petroleum and natural gas - mining support service activities.

2. Changes in the sub-indices in Domestic and Non-Domestic Markets:

- The Turnover Index in Industry in Non-Domestic Market decreased by 15.3% (Table 3).
- The Turnover Index in Industry in Domestic Market increased by 1.4% (Table 2).

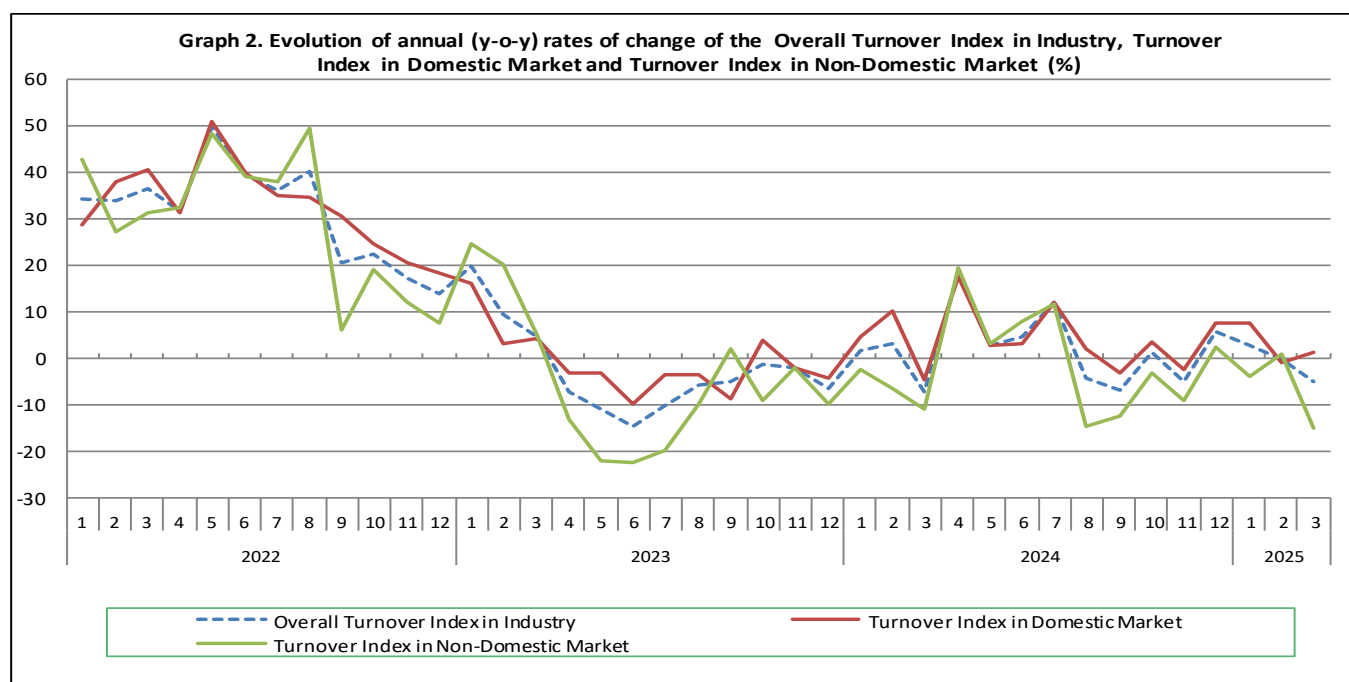

II. Annual changes of the Turnover Index in Industry in Domestic Market: March 2025 / March 2024

The 1.4% increase of the Turnover Index in Industry in Domestic Market in March 2025, compared with March 2024, is due to the annual changes in the sub-indices of the following industrial sections (Table 2):

- The Turnover Index in Mining and quarrying increased by 29.4%. The increase was mainly the result of the annual changes of the sub-indices in the following 2-digit divisions: mining of metal ores, mining of coal and lignite - extraction of crude petroleum and natural gas - mining support service activities.
- The Turnover Index in Manufacturing increased by 1.1%. The increase was mainly the result of the annual changes of the sub-indices in the following 2-digit divisions: other transport equipment, repair and installation of machinery and equipment, tobacco products, basic metals.

III. Annual changes of the Turnover Index in Industry in Non-Domestic Market: March 2025 / March 2024

The 15.3% decrease of the Turnover Index in Industry in Non-Domestic Market in March 2025, compared with March 2024, was due to the following:

1. Changes in the sub-indices of the industrial sections (Table 3):

- The Turnover Index in Manufacturing decreased by 15.8%. The decrease was mainly the result of the annual changes of the sub-indices in the following 2-digit divisions: coke and refined petroleum products, motor vehicles, trailers and semi-trailers, basic pharmaceutical products and pharmaceutical preparations, furniture.
- The Turnover Index in Mining and quarrying increased by 26.1%. The increase was the result of the annual changes of the sub-indices in the following 2-digit divisions: mining of metal ores, mining of coal and lignite - extraction of crude petroleum and natural gas - mining support service activities.

2. Changes in the sub-indices in Eurozone and Non-Eurozone countries:

- The Turnover Index in Industry in Non-Eurozone countries decreased by 19.0% (Table 5).
- The Turnover Index in Industry in Eurozone countries decreased by 9.5% (Table 4).

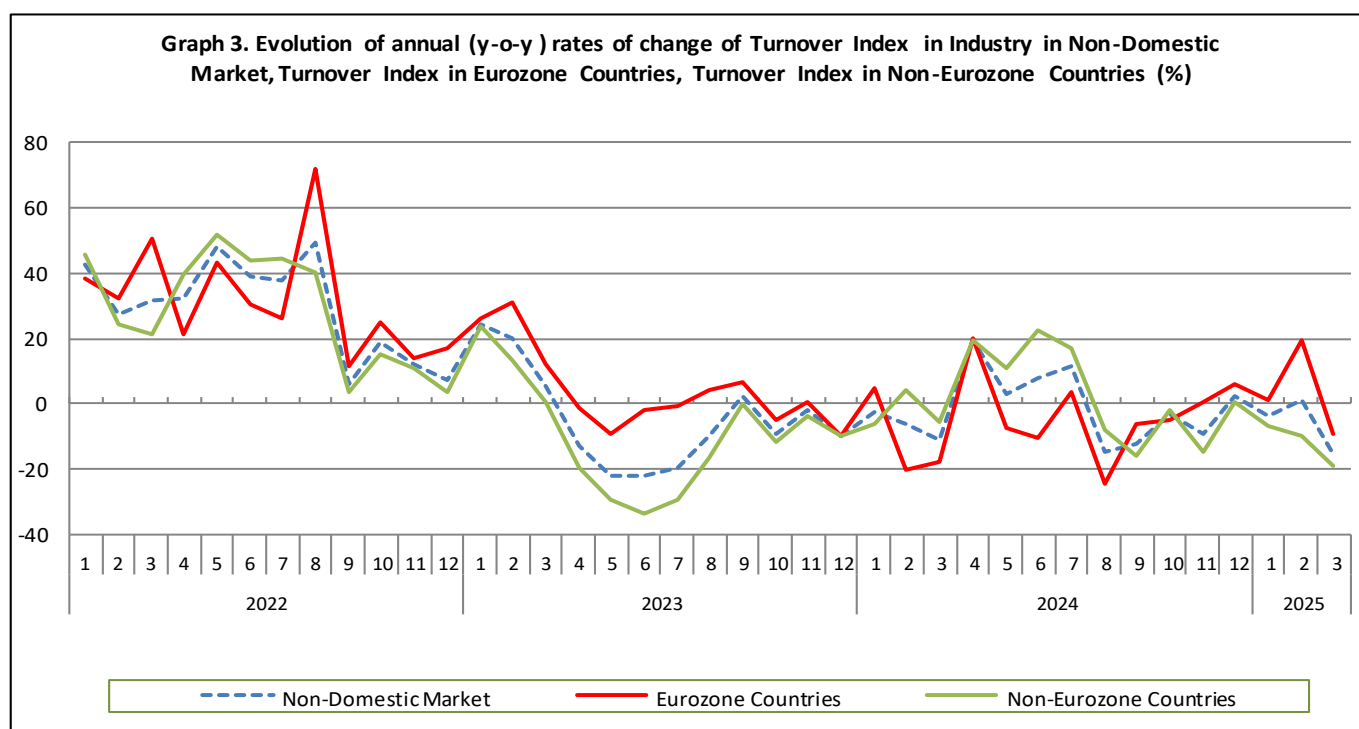

IV. Monthly changes of the Overall Turnover Index in Industry: March 2025 / February 2025

The 0.2% increase of the Overall Turnover Index in Industry in March 2025, compared with the corresponding index in February 2025, was due to the following:

1. Changes in the sub-indices of industrial sections (Table 6):

- The Turnover Index in Mining and quarrying increased by 34.0%.
- The Turnover Index in Manufacturing decreased by 0.2%.

2. Changes in the sub-indices in Domestic and Non-Domestic Market:

- The Turnover Index in Industry in Domestic Market increased by 5.7% (Table 7).
- The Turnover Index in Industry in Non-Domestic Market decreased by 8.9% (Table 8).

Table 1. Annual rates of change of the Turnover Index in Industry: Total Market

Base year: 2021=100.0

| Code | | Division | Weights | March | | | Rate of change (%) | |
|---------------------------|--|----------|---------|--------|--------|--------|--------------------|-----------|
| | | | | 2025* | 2024* | 2023 | 2025/2024 | 2024/2023 |
| OVERALL INDEX | | | | 120.38 | 126.81 | 136.86 | -5.1 | -7.3 |
| B | MINING AND QUARRYING | | 100.00 | 144.67 | 113.15 | 133.39 | 27.9 | -15.2 |
| 05-06-09 | Mining of coal and lignite - Extraction of crude petroleum and natural gas - Mining support service activities | | 6.54 | 81.02 | 59.64 | 106.50 | 35.9 | -44.0 |
| 07 | Mining of metal ores | | 26.13 | 174.27 | 88.15 | 140.56 | 97.7 | -37.3 |
| 08 | Other mining and quarrying products | | 67.33 | 139.36 | 128.04 | 133.22 | 8.8 | -3.9 |
| C | MANUFACTURING | | 100.00 | 120.07 | 126.98 | 136.90 | -5.4 | -7.2 |
| 10 | Food | | 21.71 | 129.38 | 127.91 | 136.64 | 1.1 | -6.4 |
| 11 | Beverages | | 2.99 | 130.05 | 125.10 | 129.38 | 4.0 | -3.3 |
| 12 | Tobacco products | | 1.42 | 169.16 | 147.94 | 159.22 | 14.3 | -7.1 |
| 13 | Textiles | | 1.20 | 116.68 | 111.66 | 136.32 | 4.5 | -18.1 |
| 14 | Wearing apparel | | 1.18 | 96.73 | 97.47 | 121.98 | -0.8 | -20.1 |
| 15 | Leather and related products | | 0.20 | 130.58 | 143.85 | 155.59 | -9.2 | -7.5 |
| 16 | Wood and products of wood and cork, except furniture | | 0.78 | 121.35 | 130.27 | 133.69 | -6.9 | -2.6 |
| 17 | Paper and paper products | | 2.44 | 120.87 | 113.68 | 148.18 | 6.3 | -23.3 |
| 18 | Printing and reproduction of recorded products | | 0.97 | 118.09 | 117.00 | 129.92 | 0.9 | -9.9 |
| 19 | Coke and refined petroleum products | | 24.35 | 88.08 | 136.28 | 129.70 | -35.4 | 5.1 |
| 20 | Chemicals and chemical products | | 5.25 | 143.68 | 137.06 | 172.74 | 4.8 | -20.7 |
| 21 | Basic pharmaceutical products and pharmaceutical preparations | | 4.43 | 132.70 | 134.75 | 149.31 | -1.5 | -9.7 |
| 22 | Rubber and plastic products | | 3.49 | 118.84 | 111.91 | 126.39 | 6.2 | -11.5 |
| 23 | Other non-metallic mineral products | | 3.42 | 165.47 | 150.35 | 153.13 | 10.1 | -1.8 |
| 24 | Basic metals | | 11.11 | 119.31 | 110.10 | 134.24 | 8.4 | -18.0 |
| 25 | Fabricated metal products, except machinery and equipment | | 4.58 | 122.11 | 112.55 | 126.28 | 8.5 | -10.9 |
| 26 | Computers, electronic and optical products | | 1.17 | 173.68 | 156.77 | 129.43 | 10.8 | 21.1 |
| 27 | Electrical equipment | | 3.84 | 130.29 | 120.72 | 141.46 | 7.9 | -14.7 |
| 28 | Machinery and equipment n.e.c. | | 1.62 | 124.11 | 117.78 | 127.31 | 5.4 | -7.5 |
| 29 | Motor vehicles, trailers and semi-trailers | | 0.26 | 121.94 | 125.59 | 121.09 | -2.9 | 3.7 |
| 30 | Other transport equipment | | 0.30 | 158.87 | 117.03 | 144.40 | 35.8 | -19.0 |
| 31 | Furniture | | 0.97 | 135.32 | 130.78 | 141.73 | 3.5 | -7.7 |
| 32 | Other manufacturing | | 0.72 | 98.57 | 95.98 | 123.60 | 2.7 | -22.3 |
| 33 | Repair and installation of machinery and equipment | | 1.61 | 153.66 | 116.73 | 135.37 | 31.6 | -13.8 |
| MAIN INDUSTRIAL GROUPINGS | | | | | | | | |
| 1 | Energy | | 24.13 | 88.06 | 136.03 | 129.63 | -35.3 | 4.9 |
| 2 | Intermediate goods | | 34.47 | 127.36 | 118.47 | 141.31 | 7.5 | -16.2 |
| 3 | Capital goods | | 7.19 | 133.47 | 119.62 | 131.23 | 11.6 | -8.8 |
| 4 | Consumer Durables | | 1.90 | 161.23 | 148.04 | 142.98 | 8.9 | 3.5 |
| 5 | Consumer Non-Durables | | 32.31 | 131.74 | 129.17 | 138.39 | 2.0 | -6.7 |

* Provisional data

Note: The indices and the percentage changes are rounded up to two and one decimal digits, respectively, when published.

Table 2. Annual rates of change of the Turnover Index in Industry: Domestic Market

Base year: 2021=100.0

| Code | | Division | Weights | March | | | Rate of change (%) | |
|---------------------------|--|----------|---------|--------|--------|--------|--------------------|-----------|
| | | | | 2025* | 2024* | 2023 | 2025/2024 | 2024/2023 |
| OVERALL INDEX | | | | 130.37 | 128.61 | 135.20 | 1.4 | -4.9 |
| B | MINING AND QUARRYING | | 100.00 | 186.14 | 143.86 | 136.75 | 29.4 | 5.2 |
| 05-06-09 | Mining of coal and lignite - Extraction of crude petroleum and natural gas - Mining support service activities | | 9.16 | 129.79 | 95.92 | 175.56 | 35.3 | -45.4 |
| 07 | Mining of metal ores | | 12.89 | 168.23 | 101.66 | 110.64 | 65.5 | -8.1 |
| 08 | Other mining and quarrying products | | 77.94 | 195.72 | 156.48 | 136.50 | 25.1 | 14.6 |
| C | MANUFACTURING | | 100.00 | 129.89 | 128.48 | 135.19 | 1.1 | -5.0 |
| 10 | Food | | 27.12 | 122.56 | 123.11 | 129.36 | -0.5 | -4.8 |
| 11 | Beverages | | 4.38 | 131.37 | 125.10 | 125.20 | 5.0 | -0.1 |
| 12 | Tobacco products | | 1.00 | 157.81 | 129.09 | 117.73 | 22.2 | 9.7 |
| 13 | Textiles | | 1.07 | 99.12 | 98.43 | 123.69 | 0.7 | -20.4 |
| 14 | Wearing apparel | | 1.21 | 101.42 | 101.16 | 118.30 | 0.3 | -14.5 |
| 15 | Leather and related products | | 0.25 | 106.34 | 124.97 | 143.74 | -14.9 | -13.1 |
| 16 | Wood and products of wood and cork, except furniture | | 1.10 | 120.53 | 130.77 | 136.22 | -7.8 | -4.0 |
| 17 | Paper and paper products | | 3.30 | 117.75 | 112.66 | 148.45 | 4.5 | -24.1 |
| 18 | Printing and reproduction of recorded products | | 1.29 | 117.16 | 116.73 | 130.29 | 0.4 | -10.4 |
| 19 | Coke and refined petroleum products | | 15.29 | 132.07 | 158.25 | 128.16 | -16.5 | 23.5 |
| 20 | Chemicals and chemical products | | 6.21 | 146.95 | 141.80 | 174.09 | 3.6 | -18.5 |
| 21 | Basic pharmaceutical products and pharmaceutical preparations | | 4.50 | 139.90 | 129.63 | 133.35 | 7.9 | -2.8 |
| 22 | Rubber and plastic products | | 3.60 | 122.09 | 111.92 | 126.52 | 9.1 | -11.5 |
| 23 | Other non-metallic mineral products | | 3.97 | 188.11 | 164.53 | 162.01 | 14.3 | 1.6 |
| 24 | Basic metals | | 8.73 | 124.11 | 108.23 | 135.74 | 14.7 | -20.3 |
| 25 | Fabricated metal products, except machinery and equipment | | 5.73 | 122.59 | 116.42 | 128.36 | 5.3 | -9.3 |
| 26 | Computers, electronic and optical products | | 0.49 | 95.30 | 93.28 | 111.98 | 2.2 | -16.7 |
| 27 | Electrical equipment | | 3.46 | 137.98 | 135.71 | 166.55 | 1.7 | -18.5 |
| 28 | Machinery and equipment n.e.c. | | 1.79 | 121.66 | 118.16 | 124.34 | 3.0 | -5.0 |
| 29 | Motor vehicles, trailers and semi-trailers | | 0.36 | 118.13 | 112.50 | 118.92 | 5.0 | -5.4 |
| 30 | Other transport equipment | | 0.33 | 145.57 | 104.50 | 104.05 | 39.3 | 0.4 |
| 31 | Furniture | | 1.39 | 138.12 | 131.34 | 141.26 | 5.2 | -7.0 |
| 32 | Other manufacturing | | 0.95 | 91.53 | 94.01 | 116.92 | -2.6 | -19.6 |
| 33 | Repair and installation of machinery and equipment | | 2.48 | 145.03 | 113.50 | 131.82 | 27.8 | -13.9 |
| MAIN INDUSTRIAL GROUPINGS | | | | | | | | |
| 1 | Energy | | 15.23 | 132.09 | 157.96 | 128.42 | -16.4 | 23.0 |
| 2 | Intermediate goods | | 35.14 | 132.76 | 123.54 | 145.95 | 7.5 | -15.4 |
| 3 | Capital goods | | 8.91 | 131.34 | 117.51 | 127.61 | 11.8 | -7.9 |
| 4 | Consumer Durables | | 2.40 | 118.36 | 124.26 | 139.65 | -4.8 | -11.0 |
| 5 | Consumer Non-Durables | | 38.32 | 128.01 | 124.44 | 129.52 | 2.9 | -3.9 |

* Provisional data

Note: The indices and the percentage changes are rounded up to two and one decimal digits, respectively, when published.

Table 3. Annual rates of change of the Turnover Index in Industry: Non-Domestic Market

Base year: 2021=100.0

| Code | Division | Weights | March | | | Rate of change (%) | |
|---------------------------|--|---------|--------|--------|--------|--------------------|-----------|
| | | | 2025* | 2024* | 2023 | 2025/2024 | 2024/2023 |
| OVERALL INDEX | | | 105.13 | 124.07 | 139.38 | -15.3 | -11.0 |
| B | MINING AND QUARRYING | 100.00 | 115.02 | 91.19 | 130.99 | 26.1 | -30.4 |
| 05-06-09 | Mining of coal and lignite - Extraction of crude petroleum and natural gas - Mining support service activities | 4.66 | 12.46 | 8.62 | 9.39 | 44.5 | -8.1 |
| 07 | Mining of metal ores | 35.59 | 175.83 | 84.65 | 148.31 | 107.7 | -42.9 |
| 08 | Other mining and quarrying products | 59.75 | 86.80 | 101.52 | 130.15 | -14.5 | -22.0 |
| C | MANUFACTURING | 100.00 | 104.94 | 124.68 | 139.54 | -15.8 | -10.6 |
| 10 | Food | 13.38 | 150.69 | 142.91 | 159.39 | 5.4 | -10.3 |
| 11 | Beverages | 0.85 | 119.59 | 125.09 | 162.59 | -4.4 | -23.1 |
| 12 | Tobacco products | 2.08 | 177.53 | 161.84 | 189.83 | 9.7 | -14.7 |
| 13 | Textiles | 1.40 | 137.34 | 127.22 | 151.18 | 8.0 | -15.8 |
| 14 | Wearing apparel | 1.13 | 88.97 | 91.36 | 128.08 | -2.6 | -28.7 |
| 15 | Leather and related products | 0.12 | 209.71 | 205.47 | 194.28 | 2.1 | 5.8 |
| 16 | Wood and products of wood and cork, except furniture | 0.28 | 126.24 | 127.28 | 118.50 | -0.8 | 7.4 |
| 17 | Paper and paper products | 1.12 | 135.08 | 118.34 | 146.96 | 14.1 | -19.5 |
| 18 | Printing and reproduction of recorded products | 0.48 | 122.00 | 118.11 | 128.35 | 3.3 | -8.0 |
| 19 | Coke and refined petroleum products | 38.31 | 61.03 | 122.78 | 130.65 | -50.3 | -6.0 |
| 20 | Chemicals and chemical products | 3.78 | 135.40 | 125.06 | 169.32 | 8.3 | -26.1 |
| 21 | Basic pharmaceutical products and pharmaceutical preparations | 4.32 | 121.16 | 142.98 | 174.92 | -15.3 | -18.3 |
| 22 | Rubber and plastic products | 3.32 | 113.40 | 111.90 | 126.18 | 1.3 | -11.3 |
| 23 | Other non-metallic mineral products | 2.57 | 111.60 | 116.61 | 131.98 | -4.3 | -11.6 |
| 24 | Basic metals | 14.76 | 114.93 | 111.81 | 132.88 | 2.8 | -15.9 |
| 25 | Fabricated metal products, except machinery and equipment | 2.82 | 120.62 | 100.41 | 119.76 | 20.1 | -16.2 |
| 26 | Computers, electronic and optical products | 2.23 | 200.14 | 178.19 | 135.32 | 12.3 | 31.7 |
| 27 | Electrical equipment | 4.42 | 121.01 | 102.64 | 111.20 | 17.9 | -7.7 |
| 28 | Machinery and equipment n.e.c. | 1.34 | 129.15 | 117.00 | 133.43 | 10.4 | -12.3 |
| 29 | Motor vehicles, trailers and semi-trailers | 0.10 | 143.55 | 199.79 | 133.39 | -28.1 | 49.8 |
| 30 | Other transport equipment | 0.26 | 185.17 | 141.79 | 224.17 | 30.6 | -36.8 |
| 31 | Furniture | 0.32 | 116.75 | 127.09 | 144.88 | -8.1 | -12.3 |
| 32 | Other manufacturing | 0.36 | 127.51 | 104.07 | 151.06 | 22.5 | -31.1 |
| 33 | Repair and installation of machinery and equipment | 0.27 | 276.53 | 162.69 | 185.97 | 70.0 | -12.5 |
| MAIN INDUSTRIAL GROUPINGS | | | | | | | |
| 1 | Energy | 37.70 | 60.92 | 122.52 | 130.38 | -50.3 | -6.0 |
| 2 | Intermediate goods | 33.44 | 118.68 | 110.34 | 133.87 | 7.6 | -17.6 |
| 3 | Capital goods | 4.57 | 139.78 | 125.89 | 142.00 | 11.0 | -11.3 |
| 4 | Consumer Durables | 1.15 | 297.80 | 223.75 | 153.56 | 33.1 | 45.7 |
| 5 | Consumer Non-Durables | 23.14 | 141.15 | 141.14 | 160.80 | 0.0 | -12.2 |

* Provisional data

Note: The indices and the percentage changes are rounded up to two and one decimal digits, respectively, when published.

Table 4. Annual rates of change of the Turnover Index in Industry: Eurozone Countries

Base year: 2021=100.0

| CodeSections and main groupings | | March | | | Rate of change (%) | |
|---------------------------------|-----------------------|--------|--------|--------|--------------------|-----------|
| | | 2025* | 2024* | 2023 | 2025/2024 | 2024/2023 |
| OVERALL INDEX | | 125.00 | 138.15 | 168.46 | -9.5 | -18.0 |
| INDUSTRIAL SECTIONS | | | | | | |
| B | MINING AND QUARRYING | 149.62 | 63.64 | 144.10 | 135.1 | -55.8 |
| C | MANUFACTURING | 124.39 | 139.99 | 169.06 | -11.1 | -17.2 |
| MAIN INDUSTRIAL GROUPINGS | | | | | | |
| 1 | Energy | 55.74 | 153.51 | 208.69 | -63.7 | -26.4 |
| 2 | Intermediate goods | 138.72 | 116.37 | 146.64 | 19.2 | -20.6 |
| 3 | Capital goods | 133.07 | 152.67 | 133.60 | -12.8 | 14.3 |
| 4 | Consumer Durables | 196.04 | 200.91 | 185.18 | -2.4 | 8.5 |
| 5 | Consumer Non-Durables | 144.40 | 148.82 | 173.38 | -3.0 | -14.2 |

* Provisional data

Table 5. Annual rates of change of the Turnover Index in Industry: Non-Eurozone Countries

Base year: 2021=100.0

| CodeSections and main groupings | | March | | | Rate of change (%) | |
|---------------------------------|-----------------------|--------|--------|--------|--------------------|-----------|
| | | 2025* | 2024* | 2023 | 2025/2024 | 2024/2023 |
| OVERALL INDEX | | 94.36 | 116.45 | 123.63 | -19.0 | -5.8 |
| INDUSTRIAL SECTIONS | | | | | | |
| B | MINING AND QUARRYING | 84.66 | 115.36 | 119.48 | -26.6 | -3.4 |
| C | MANUFACTURING | 94.51 | 116.47 | 123.69 | -18.9 | -5.8 |
| MAIN INDUSTRIAL GROUPINGS | | | | | | |
| 1 | Energy | 62.10 | 115.45 | 112.51 | -46.2 | 2.6 |
| 2 | Intermediate goods | 104.57 | 106.10 | 124.87 | -1.4 | -15.0 |
| 3 | Capital goods | 142.98 | 113.14 | 145.99 | 26.4 | -22.5 |
| 4 | Consumer Durables | 441.71 | 256.07 | 108.84 | 72.5 | 135.3 |
| 5 | Consumer Non-Durables | 137.54 | 132.62 | 146.87 | 3.7 | -9.7 |

* Provisional data

Note: The indices and the percentage changes are rounded up to two and one decimal digits, respectively, when published.

Table 6. Monthly rate of change of the Turnover Index in Industry: Total Market

Base year: 2021=100.0

| Code | Sections and main groupings | March 2025* | February 2025** | Rate of change (%) Mar. 2025 / Feb. 2025 |
|----------------------------------|-----------------------------|----------------|--------------------|---|
| OVERALL INDEX | | 120.38 | 120.16 | 0.2 |
| INDUSTRIAL SECTIONS | | | | |
| B | MINING AND QUARRYING | 144.67 | 107.95 | 34.0 |
| C | MANUFACTURING | 120.07 | 120.32 | -0.2 |
| MAIN INDUSTRIAL GROUPINGS | | | | |
| 1 | Energy | 88.06 | 115.78 | -23.9 |
| 2 | Intermediate goods | 127.36 | 117.27 | 8.6 |
| 3 | Capital goods | 133.47 | 114.52 | 16.5 |
| 4 | Consumer Durables | 161.23 | 129.22 | 24.8 |
| 5 | Consumer Non-Durables | 131.74 | 127.26 | 3.5 |

Table 7. Monthly rate of change of the Turnover Index in Industry: Domestic Market

Base year: 2021=100.0

| Code | Sections and main groupings | March 2025* | February 2025** | Rate of change (%) Mar. 2025 / Feb. 2025 |
|----------------------------------|-----------------------------|----------------|--------------------|---|
| OVERALL INDEX | | 130.37 | 123.32 | 5.7 |
| INDUSTRIAL SECTIONS | | | | |
| B | MINING AND QUARRYING | 186.14 | 157.39 | 18.3 |
| C | MANUFACTURING | 129.89 | 123.02 | 5.6 |
| MAIN INDUSTRIAL GROUPINGS | | | | |
| 1 | Energy | 132.09 | 144.41 | -8.5 |
| 2 | Intermediate goods | 132.76 | 119.54 | 11.1 |
| 3 | Capital goods | 131.34 | 115.43 | 13.8 |
| 4 | Consumer Durables | 118.36 | 105.05 | 12.7 |
| 5 | Consumer Non-Durables | 128.01 | 121.37 | 5.5 |

Table 8. Monthly rate of change of the Turnover Index in Industry: Non-Domestic Market

Base year: 2021=100.0

| Code | Sections and main groupings | March 2025* | February 2025** | Rate of change (%) Mar. 2025 / Feb. 2025 |
|----------------------------------|-----------------------------|----------------|--------------------|---|
| OVERALL INDEX | | 105.13 | 115.36 | -8.9 |
| INDUSTRIAL SECTIONS | | | | |
| B | MINING AND QUARRYING | 115.02 | 72.60 | 58.4 |
| C | MANUFACTURING | 104.94 | 116.15 | -9.6 |
| MAIN INDUSTRIAL GROUPINGS | | | | |
| 1 | Energy | 60.92 | 98.13 | -37.9 |
| 2 | Intermediate goods | 118.68 | 113.61 | 4.5 |
| 3 | Capital goods | 139.78 | 111.78 | 25.0 |
| 4 | Consumer Durables | 297.80 | 206.21 | 44.4 |
| 5 | Consumer Non-Durables | 141.15 | 142.14 | -0.7 |

* Provisional data ** Revised data

Note: The indices and the percentage changes are rounded up to two and one decimal digits, respectively, when published.

Table 9. Monthly rate of change of the Turnover Index in Industry: Eurozone Countries

Base year: 2021=100.0

| Code | Sections and main groupings | March 2025* | February 2025** | Rate of change (%) Mar. 2025 / Feb. 2025 |
|----------------------------------|-----------------------------|----------------|--------------------|---|
| OVERALL INDEX | | 125.00 | 142.74 | -12.4 |
| INDUSTRIAL SECTIONS | | | | |
| B | MINING AND QUARRYING | 149.62 | 38.86 | 285.0 |
| C | MANUFACTURING | 124.39 | 145.31 | -14.4 |
| MAIN INDUSTRIAL GROUPINGS | | | | |
| 1 | Energy | 55.74 | 157.45 | -64.6 |
| 2 | Intermediate goods | 138.72 | 132.26 | 4.9 |
| 3 | Capital goods | 133.07 | 142.62 | -6.7 |
| 4 | Consumer Durables | 196.04 | 254.89 | -23.1 |
| 5 | Consumer Non-Durables | 144.40 | 139.99 | 3.2 |

* Provisional data ** Revised data

Table 10. Monthly rate of change of the Turnover Index in Industry: Non-Eurozone Countries

Base year: 2021=100.0

| Code | Sections and main groupings | March 2025* | February 2025** | Rate of change (%) Mar. 2025 / Feb. 2025 |
|----------------------------------|-----------------------------|----------------|--------------------|---|
| OVERALL INDEX | | 94.36 | 100.52 | -6.1 |
| INDUSTRIAL SECTIONS | | | | |
| B | MINING AND QUARRYING | 84.66 | 102.21 | -17.2 |
| C | MANUFACTURING | 94.51 | 100.50 | -6.0 |
| MAIN INDUSTRIAL GROUPINGS | | | | |
| 1 | Energy | 62.10 | 84.59 | -26.6 |
| 2 | Intermediate goods | 104.57 | 100.47 | 4.1 |
| 3 | Capital goods | 142.98 | 97.11 | 47.2 |
| 4 | Consumer Durables | 441.71 | 137.37 | 221.5 |
| 5 | Consumer Non-Durables | 137.54 | 144.52 | -4.8 |

* Provisional data ** Revised data

Note: The indices and the percentage changes are rounded up to two and one decimal digits, respectively, when published.

Table 11. Evolution of the Turnover Index in Industry (y-o-y changes): Total Market

Base year: 2021=100.0

| Year and month | | Overall Index (Total Market) | | Turnover Index in Industry in Domestic Market | | Turnover Index in Industry in Non-Domestic Market | |
|----------------|----|---------------------------------|---------------------------------|--|---------------------------------|--|---------------------------------|
| | | Index | Annual rate of change (%) | Index | Annual rate of change (%) | Index | Annual rate of change (%) |
| 2024*: | 3 | 126.81 | -7.3 | 128.61 | -4.9 | 124.07 | -11.0 |
| | 4 | 139.96 | 18.2 | 144.18 | 17.4 | 133.53 | 19.5 |
| | 5 | 130.91 | 2.8 | 138.87 | 2.7 | 118.77 | 3.0 |
| | 6 | 134.07 | 4.7 | 142.13 | 3.0 | 121.78 | 7.8 |
| | 7 | 150.00 | 11.9 | 160.55 | 12.0 | 133.90 | 11.6 |
| | 8 | 113.59 | -4.3 | 124.84 | 2.1 | 96.44 | -14.7 |
| | 9 | 122.54 | -6.8 | 131.10 | -3.4 | 109.48 | -12.4 |
| | 10 | 134.60 | 1.0 | 146.68 | 3.5 | 116.16 | -3.4 |
| | 11 | 124.51 | -5.1 | 131.31 | -2.6 | 114.13 | -9.2 |
| | 12 | 129.88 | 5.7 | 141.10 | 7.6 | 112.76 | 2.2 |
| | | | | | | | |
| | | | | | | | |
| 2025*: | 1 | 116.70 | 2.9 | 118.45 | 7.6 | 114.04 | -3.8 |
| | 2 | 120.16 | -0.3 | 123.32 | -1.0 | 115.36 | 0.8 |
| | 3 | 120.38 | -5.1 | 130.37 | 1.4 | 105.13 | -15.3 |

*Provisional data

Table 12. Evolution of the Turnover Index in Industry (y-o-y changes): Non-Domestic Market

Base year: 2021=100.0

| Year and month | | Overall Index (Non-Domestic Market) | | Turnover Index in Industry in Eurozone Countries | | Turnover Index in Industry in Non-Eurozone Countries | |
|----------------|----|--|---------------------------------|---|---------------------------------|---|---------------------------------|
| | | Index | Annual rate of change (%) | Index | Annual rate of change (%) | Index | Annual rate of change (%) |
| 2024*: | 3 | 124.07 | -11.0 | 138.15 | -18.0 | 116.45 | -5.8 |
| | 4 | 133.53 | 19.5 | 149.89 | 19.8 | 124.67 | 19.3 |
| | 5 | 118.77 | 3.0 | 129.70 | -7.5 | 112.85 | 10.8 |
| | 6 | 121.78 | 7.8 | 127.60 | -10.4 | 118.63 | 22.4 |
| | 7 | 133.90 | 11.6 | 142.18 | 3.7 | 129.42 | 17.0 |
| | 8 | 96.44 | -14.7 | 95.56 | -24.9 | 96.91 | -8.0 |
| | 9 | 109.48 | -12.4 | 120.35 | -6.3 | 103.59 | -15.9 |
| | 10 | 116.16 | -3.4 | 128.37 | -5.2 | 109.54 | -2.3 |
| | 11 | 114.13 | -9.2 | 132.49 | 0.7 | 104.18 | -15.0 |
| | 12 | 112.76 | 2.2 | 108.92 | 6.1 | 114.84 | 0.4 |
| | | | | | | | |
| | | | | | | | |
| 2025*: | 1 | 114.04 | -3.8 | 134.52 | 0.8 | 102.95 | -6.8 |
| | 2 | 115.36 | 0.8 | 142.74 | 19.2 | 100.52 | -9.9 |
| | 3 | 105.13 | -15.3 | 125.00 | -9.5 | 94.36 | -19.0 |

*Provisional data

Note: The indices and the percentage changes are rounded up to two and one decimal digits, respectively, when published.

Table 13. Average indices and rates of change (%) of the 12-month periods of Turnover Index in Industry: Total Market
Base year: 2021=100.0

| CodeDivision | | Average Indices of 12-month periods | | | Rate of change (%) | |
|---------------------------|--|-------------------------------------|--------------------------|-------------------------|--------------------|-----------|
| | | Apr. 2024*- Mar. 2025* | Apr. 2023- Mar. 2024* | Apr. 2022- Mar. 2023 | 2025/2024 | 2024/2023 |
| OVERALL INDEX | | 128.11 | 125.51 | 133.41 | 2.1 | -5.9 |
| B | MINING AND QUARRYING | 132.90 | 115.68 | 108.59 | 14.9 | 6.5 |
| 05-06-09 | Mining of coal and lignite - Extraction of crude petroleum and natural gas - Mining support service activities | 124.45 | 124.18 | 92.72 | 0.2 | 33.9 |
| | Mining of metal ores | 129.72 | 104.60 | 97.55 | 24.0 | 7.2 |
| | Other mining and quarrying products | 134.95 | 119.15 | 114.41 | 13.3 | 4.1 |
| | | | | | | |
| C | MANUFACTURING | 128.05 | 125.63 | 133.72 | 1.9 | -6.1 |
| 10 | Food | 135.36 | 129.48 | 125.54 | 4.5 | 3.1 |
| 11 | Beverages | 147.97 | 136.37 | 124.00 | 8.5 | 10.0 |
| 12 | Tobacco products | 173.82 | 142.80 | 134.36 | 21.7 | 6.3 |
| 13 | Textiles | 107.17 | 105.94 | 113.00 | 1.2 | -6.2 |
| 14 | Wearing apparel | 96.21 | 101.77 | 113.44 | -5.5 | -10.3 |
| 15 | Leather and related products | 107.91 | 118.21 | 113.82 | -8.7 | 3.9 |
| 16 | Wood and products of wood and cork. except furniture | 120.42 | 121.91 | 123.58 | -1.2 | -1.3 |
| 17 | Paper and paper products | 123.43 | 122.15 | 131.89 | 1.1 | -7.4 |
| 18 | Printing and reproduction of recorded products | 124.72 | 120.03 | 119.11 | 3.9 | 0.8 |
| 19 | Coke and refined petroleum products | 124.33 | 136.51 | 165.98 | -8.9 | -17.8 |
| 20 | Chemicals and chemical products | 116.76 | 111.97 | 131.24 | 4.3 | -14.7 |
| 21 | Basic pharmaceutical products and pharmaceutical preparations | 143.06 | 133.62 | 120.12 | 7.1 | 11.2 |
| 22 | Rubber and plastic products | 112.85 | 108.49 | 114.81 | 4.0 | -5.5 |
| 23 | Other non-metallic mineral products | 152.36 | 140.27 | 127.07 | 8.6 | 10.4 |
| 24 | Basic metals | 112.95 | 106.12 | 123.53 | 6.4 | -14.1 |
| 25 | Fabricated metal products. except machinery and equipment | 122.10 | 117.05 | 114.58 | 4.3 | 2.2 |
| 26 | Computers. electronic and optical products | 139.10 | 132.44 | 128.98 | 5.0 | 2.7 |
| 27 | Electrical equipment | 134.85 | 120.27 | 119.57 | 12.1 | 0.6 |
| 28 | Machinery and equipment n.e.c. | 124.40 | 116.80 | 113.96 | 6.5 | 2.5 |
| 29 | Motor vehicles. trailers and semi-trailers | 145.36 | 135.44 | 127.75 | 7.3 | 6.0 |
| 30 | Other transport equipment | 148.17 | 129.47 | 129.43 | 14.4 | 0.0 |
| 31 | Furniture | 129.19 | 128.15 | 120.93 | 0.8 | 6.0 |
| 32 | Other manufacturing | 110.57 | 116.44 | 117.90 | -5.0 | -1.2 |
| 33 | Repair and installation of machinery and equipment | 140.32 | 122.01 | 121.71 | 15.0 | 0.2 |
| MAIN INDUSTRIAL GROUPINGS | | | | | | |
| 1 | Energy | 124.34 | 136.48 | 165.75 | -8.9 | -17.7 |
| 2 | Intermediate goods | 121.56 | 114.59 | 123.89 | 6.1 | -7.5 |
| 3 | Capital goods | 128.89 | 121.46 | 118.11 | 6.1 | 2.8 |
| 4 | Consumer Durables | 141.69 | 139.85 | 128.69 | 1.3 | 8.7 |
| 5 | Consumer Non-Durables | 136.93 | 129.02 | 123.10 | 6.1 | 4.8 |

*Provisional data

Note: The indices and the percentage changes are rounded up to two and one decimal digits, respectively, when published.

METHODOLOGICAL NOTES

| | |
|--|--|
| Generally | The Industrial Turnover Index is an indicator of an enterprise's business cycle showing the monthly evolution of the market of goods and services in industry. The first compilation of the Turnover Index was completed by the Hellenic Statistical Authority in 2006, with base year 2000=100.0 and is compiled from 2000 onwards. |
| Purpose of the index | The purpose of this index is to measure the monthly activity of the industrial sector in terms of value. Turnover comprises the totals invoiced by the observation units during the reference period and corresponds to the market sales of goods or services supplied to third parties. The purposes and the characteristics of the Turnover Index apply, as well, to the indices for the distinction between domestic and non-domestic turnover. |
| Legal Framework | The compilation and publication of the Turnover Index is based on the Regulation (EU) No 2019/2152 of the European Parliament and of the Council on European business statistics, as well as Commission Implementing Regulation (EU) No 2020/1197 laying down technical specifications and arrangements pursuant to Regulation (EU) No 2019/2152. Furthermore, the indices are governed by Regulation (EC) No 1893/2006 of the European Parliament and of the Council. |
| Reference period | Month. |
| Base year | 2021=100.0. |
| Revision | Pursuant to the provisions of Council Regulation No 2019/2152 concerning the indices, they are updated, every five (5) years in years ending in 0 or 5, while, in the current revision 2021=100.0 due to the impact of the pandemic, they were revised with base year the year 2021. |
| Statistical classifications | At the level of classes of economic activities, the statistical classification of economic activities NACE Rev. 2 of EU was used (Regulation No 1893/2006), while at the level of main industrial groupings, the allocation of two-digit and three-digit NACE Rev. 2 headings to categories of aggregate classification was used, in accordance with Commission Regulation No 656/2007. |
| Geographical coverage | The index covers the whole Country. |
| Coverage of economic activities | The Turnover Index in Industry is compiled for all activities listed in Sections B (mining and quarrying) and C (manufacturing) of the NACE Rev. 2 statistical classification. |
| Computation of the Index | The Turnover Index in Industry is a fixed base index. This index is calculated at a first stage at the four-digit level of economic activity and subsequently, with the implementation of appropriate weighting coefficients, the index is calculated at higher levels (three-level and two-level of economic activity) as well as at the level of Main Industrial Groupings (MIGs). |
| Publication of data | The Turnover Index in Industry (2021=100.0) is released since December 2024 with October 2024 as first reference month. Data with base year 2021=100.0 are available from January 2000 onwards. |
| References | More information about the methodology concerning the compilation and calculation of the index and for the time series is available on the website of the Hellenic Statistical Authority (ELSTAT) (http://www.statistics.gr/en/statistics/-/publication/DKT24/-). |