



HELLENIC REPUBLIC
HELLENIC STATISTICAL AUTHORITY

Piraeus, 29 August 2025

ROAD TRAFFIC ACCIDENTS: June 2025

The Hellenic Statistical Authority (ELSTAT) announces provisional¹ data from the survey on “Road Traffic Accidents” for June 2025. In particular, the road traffic accidents which occurred in Greece, resulting in death or injury, decreased by 1.5% in comparison with the corresponding month of 2024 (1,074 road accidents in June 2025, against 1,090 road accidents in June 2024).

The casualties of the injury-causing accidents that occurred in June 2025 were as follows: 63 deaths, 58 serious injuries and 1,237 slight injuries. In June 2024 the corresponding figures were: 63 deaths, 66 serious injuries and 1,256 slight injuries. Therefore, road traffic accident casualties in June 2025 were no change for deaths, decreased by 12.1% for serious injuries and 1.5% for slight injuries.

**Graph 1: Road traffic accidents and casualties,
January 2018 - June 2025**

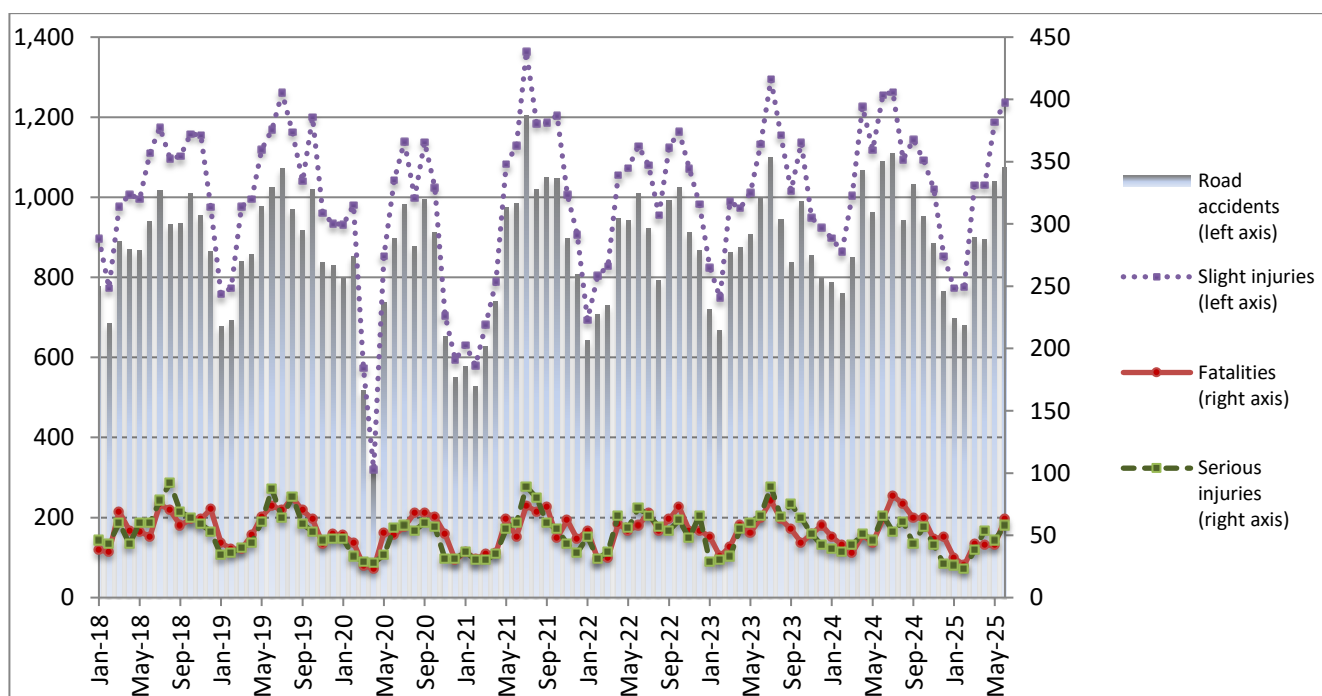

Provisional data for the period July 2024 – June 2025

Information on methodological issues:

Sectoral Statistics Division
Transport Statistics Section
M. Kloumpas
Tel: +30 213 135 3095
e-mail: m.kloumpas@statistics.gr

Information for data provision:

Tel: +30 213 135 2022, 2308, 2310
e-mail: data.dissem@statistics.gr

^[1] Data for the reference year is provisional until the finalization of the annual data, which takes place 12 months after the end of the reference year and is published in the corresponding announcement of the following year. During these 12 months the provisional data is updated on the basis of the data of the Road Accident Forms of that year which is transmitted to ELSTAT by Police Authorities (see explanatory notes).

Table 1: Road traffic accidents and casualties, June 2023 - 2025*

	June				
	2023	2024	2024/2023 (%)	2025*	2025*/2024 (%)
Road accidents	999	1,090	9.1	1,074	-1.5
Fatalities	64	63	-1.6	63	0.0
Total injuries	1,199	1,322	10.3	1,295	-2.0
Serious injuries	66	66	0.0	58	-12.1
Slight injuries	1,133	1,256	10.9	1,237	-1.5

* Provisional data

Graph 2: Road traffic accidents and casualties, June 2023 - 2025*

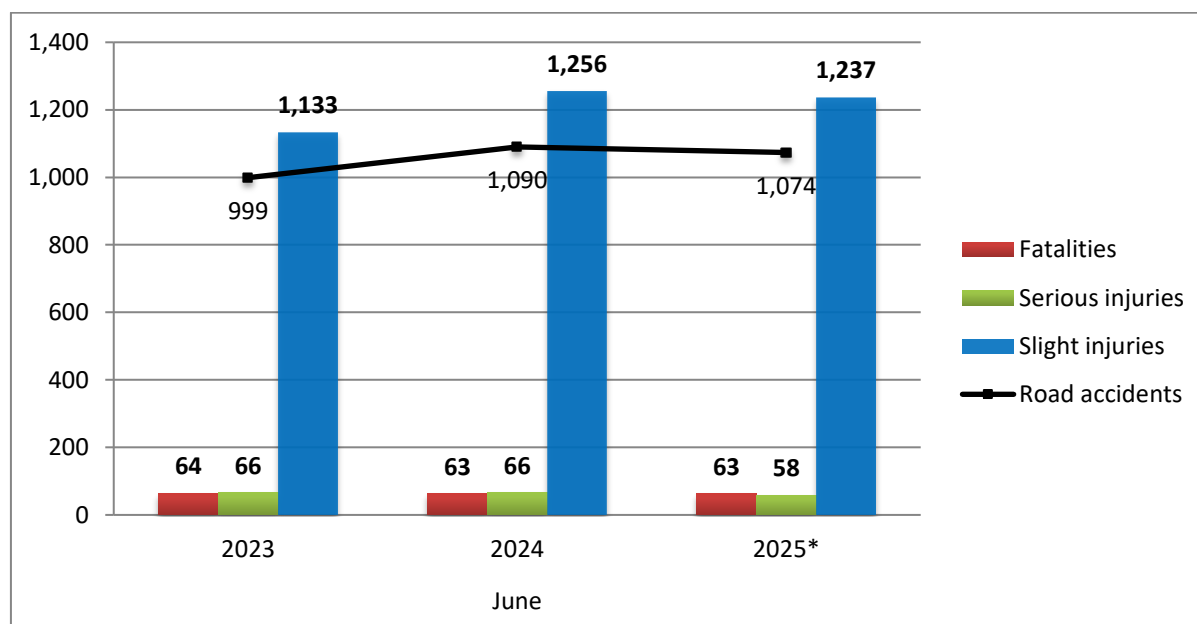

* Provisional data

Table 2: Road traffic accidents and casualties, by region and department, June 2024 and 2025*

Region and Department	Road accidents			Fatalities			Serious injuries			Slight injuries		
	2024	2025*	%	2024	2025*	%	2024	2025*	%	2024	2025*	%
Greece total	1,090	1,074	-1.5	63	63	0.0	66	58	-12.1	1,256	1,237	-1.5
Anatoliki Makedonia and Thraki (East Macedonia and Thrace)	31	34	9.7	8	3	-62.5	9	1	-88.9	37	42	13.5
Drama	7	5	-28.6	2	0		5	0		2	6	
Evros	8	15	87.5	0	1		0	0		10	16	
Kavala	7	5	-28.6	0	1		0	1		9	6	
Xanthi	6	5	-16.7	6	1		4	0		13	7	
Rodopi	3	4	33.3	0	0		0	0		3	7	
Kentriki Makedonia (Central Macedonia)	238	205	-13.9	12	12	0.0	7	3	-57.1	266	255	-4.1
Imathia	2	2	0.0	1	1		2	0		2	7	
Thessaloniki	198	169	-14.6	6	7		3	2		223	201	
Kilkis	4	3	-25.0	0	0		0	0		5	5	
Pella	2	2	0.0	2	1		0	0		0	1	
Pieria	3	1	-66.7	0	0		1	0		3	1	
Serres	3	8	166.7	1	1		0	1		3	16	
Chalkidiki	26	20	-23.1	2	2		1	0		30	24	
Dytiki Makedonia (West Macedonia)	6	4	-33.3	0	0	-	2	1	-50.0	4	5	25.0
Grevena	1	0	-100.0	0	0		0	0		1	0	
Kastoria	2	1	-50.0	0	0		1	0		1	1	
Kozani	3	0	-100.0	0	0		1	0		2	0	
Florina	0	3	-	0	0		0	1		0	4	
Ipeiros (Epirus)	11	8	-27.3	2	1	-50.0	1	0	-100.0	15	10	-33.3
Arta	0	1	-	0	0		0	0		0	2	
Thesprotia	3	0	-100.0	1	0		0	0		4	0	
Ioannina	5	1	-80.0	1	0		1	0		7	1	
Preveza	3	6	100.0	0	1		0	0		4	7	
Thessalia (Thessaly)	24	24	0.0	4	6	50.0	2	4	100.0	24	23	-4.2
Karditsa	6	4	-33.3	1	0		1	1		4	4	
Larissa	9	12	33.3	1	3		0	1		9	12	
Magnissia	7	4	-42.9	2	2		1	1		7	2	
Trikala	2	4	100.0	0	1		0	1		4	5	
Ionía Nisia (Ionian Islands)	22	31	40.9	1	2	100.0	2	4	100.0	26	27	3.8
Zakynthos	4	7	75.0	0	0		0	1		4	8	
Kerkyra	8	10	25.0	1	1		0	1		12	8	
Kefallinia	6	6	0.0	0	0		1	1		6	5	
Lefkada	4	8	100.0	0	1		1	1		4	6	

* Provisional data

Table 2: Road traffic accidents and casualties, by region and department, June 2024 and 2025*
(Continued)

Region and Department	Road accidents			Fatalities			Serious injuries			Slight injuries		
	2024	2025*	%	2024	2025*	%	2024	2025*	%	2024	2025*	%
Dytiki Ellada (West Greece)	50	34	-32.0	8	6	-25.0	8	0	-100.0	59	46	-22.0
Etolia & Akarnania	23	14	-39.1	2	2		3	0		27	20	
Achaia	21	16	-23.8	4	3		4	0		26	20	
Ilia	6	4	-33.3	2	1		1	0		6	6	
Stereia Ellada	42	63	50.0	5	10	100.0	1	13	1200.0	53	65	22.6
Viotia	5	8	60.0	2	3		1	1		6	9	
Evia	24	37	54.2	2	3		0	9		30	37	
Evrytania	0	2	-	0	0		0	0		0	4	
Fthiotida	13	14	7.7	1	4		0	3		17	13	
Fokida	0	2	-	0	0		0	0		0	2	
Attiki (Attica)	532	550	3.4	10	14	40.0	11	15	36.4	635	636	0.2
Peloponnisos (Peloponnese)	27	22	-18.5	4	2	-50.0	1	2	100.0	27	20	-25.9
Argolida	1	2	100.0	0	1		0	0		1	2	
Arkadia	3	6	100.0	2	0		0	0		2	7	
Korinthia	11	6	-45.5	1	1		1	0		11	5	
Lakonia	3	3	0.0	0	0		0	0		4	3	
Messinia	9	5	-44.4	1	0		0	2		9	3	
Voreio Aigaio (North Aegean)	19	13	-31.6	0	1	-	1	1	0.0	22	17	-22.7
Lesvos	8	6	-25.0	0	0		0	1		9	7	
Samos	5	3	-40.0	0	1		0	0		5	3	
Chios	6	4	-33.3	0	0		1	0		8	7	
Notio Aigaio (South Aegean)	70	72	2.9	4	2	-50.0	12	13	8.3	74	78	5.4
Dodekanissos	28	35	25.0	2	1		7	6		26	35	
Kyklades	42	37	-11.9	2	1		5	7		48	43	
Kriti (Crete)	18	14	-22.2	5	4	-20.0	9	1	-88.9	14	13	-7.1
Iraklio	6	7	16.7	1	3		2	1		4	6	
Lassithi	2	2	0.0	1	1		0	0		1	1	
Rethymno	3	1	-66.7	0	0		3	0		4	1	
Chania	7	4	-42.9	3	0		4	0		5	5	

* Provisional data

Graph 3: Road traffic accidents by region, June 2025 *

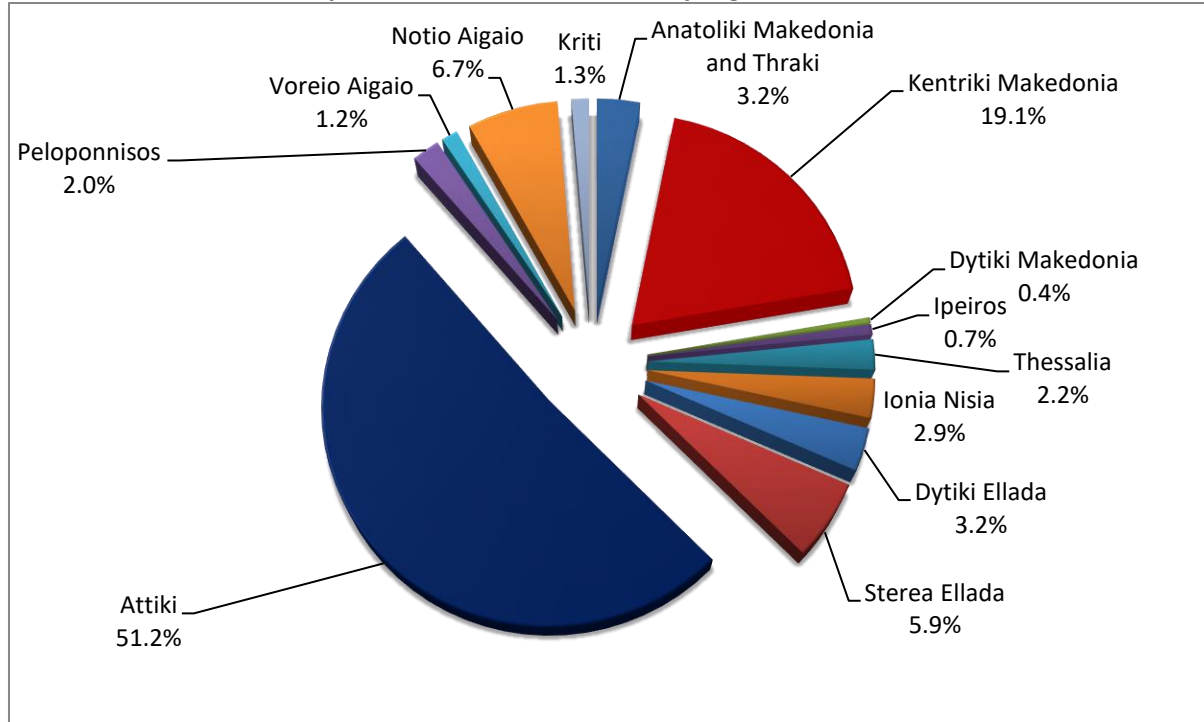

* Provisional data

Graph 4: Fatalities by region, June 2025 *

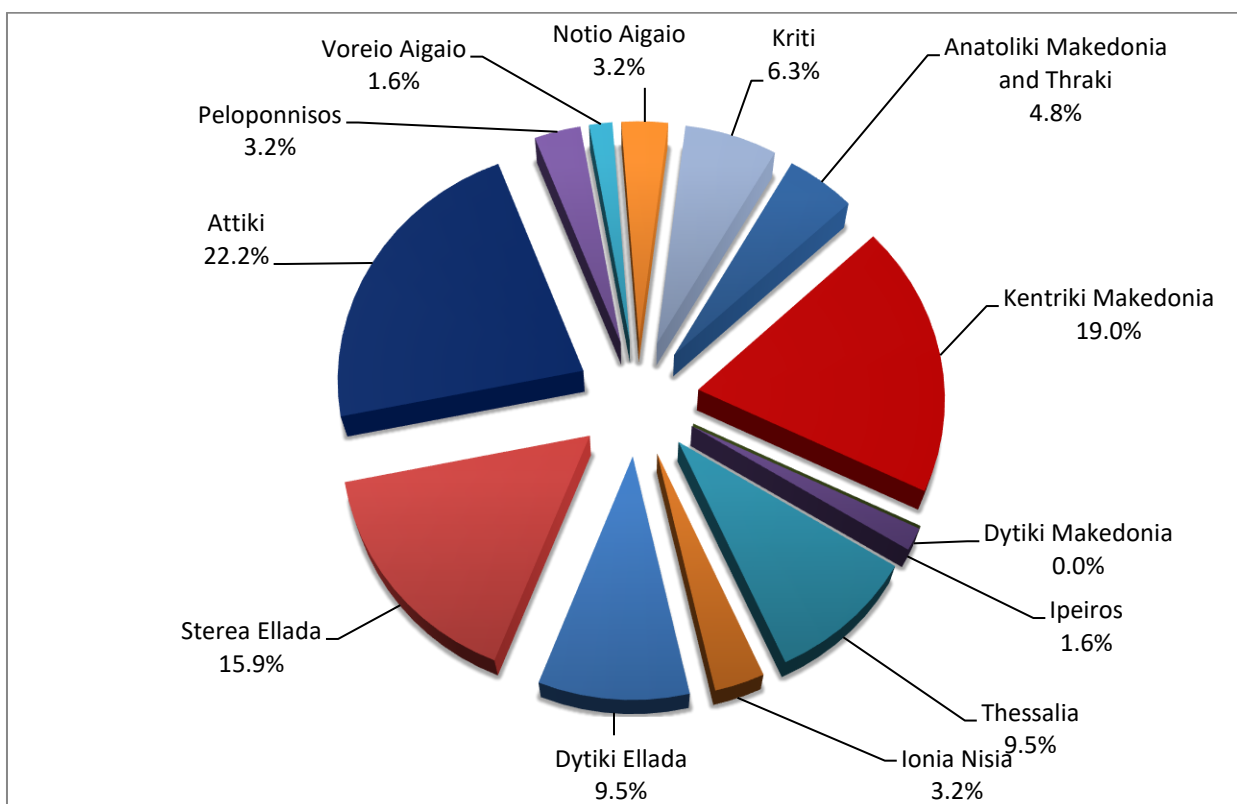

* Provisional data

Table 3: Road traffic accidents and casualties for the period January - June 2023,2024 and 2025*

	2023		2024		2025*
	January - June	Total year	January - June	Total year*	January - June
Road Accidents	5,031	10,553	5,516	11,205	5,285
Annual Change (%)			9.6	6.2	-4.2
Fatalities	297	646	284	665	248
Annual Change (%)			-4.4	2.9	-12.7
Serious injuries	273	659	281	564	245
Annual Change (%)			2.9	-14.4	-12.8
Slight injuries	5,680	12,156	6,367	12,836	6,033
Annual Change (%)			12.1	5.6	-5.2

Graph 5: Total road traffic accidents and fatalities, 1991-2024*

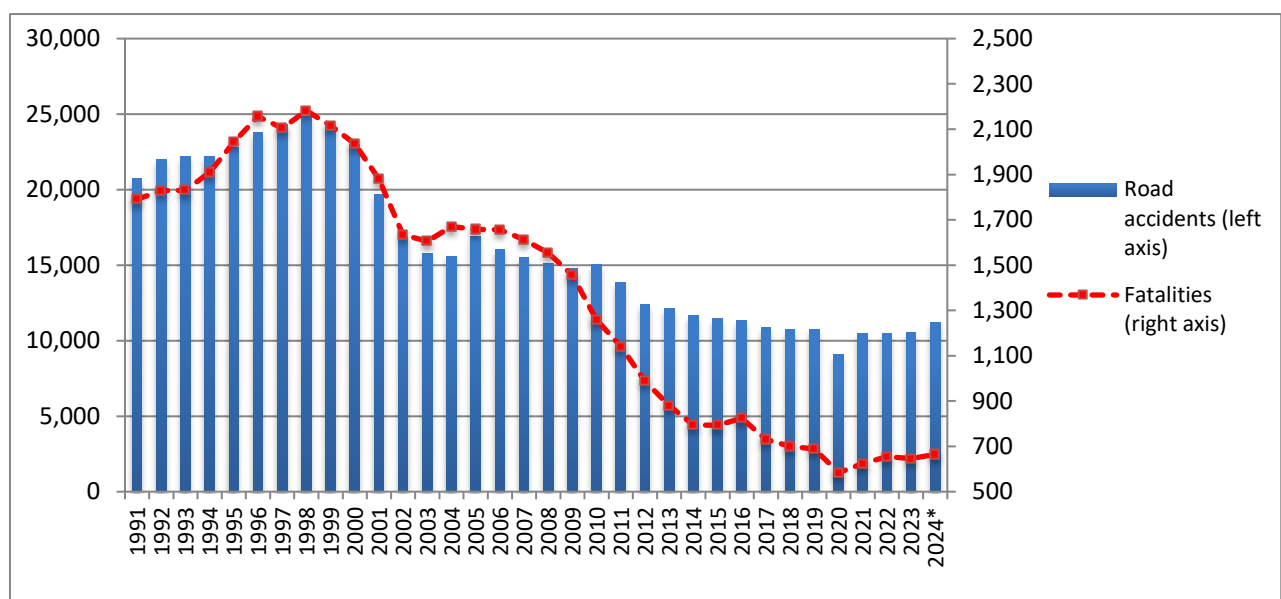

Graph 6: Road traffic accidents per 100,000 inhabitants, for the period January - June 2024 and 2025*

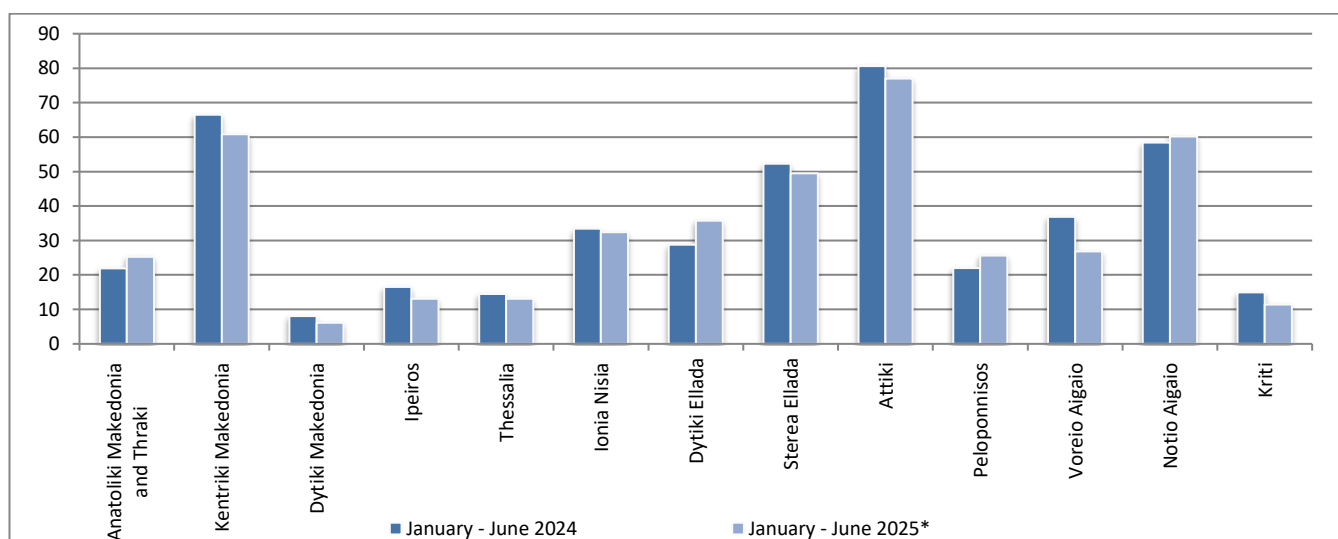

* Provisional data

Graph 7: Fatalities per 100,000 inhabitants, for the period January - June 2024 and 2025*

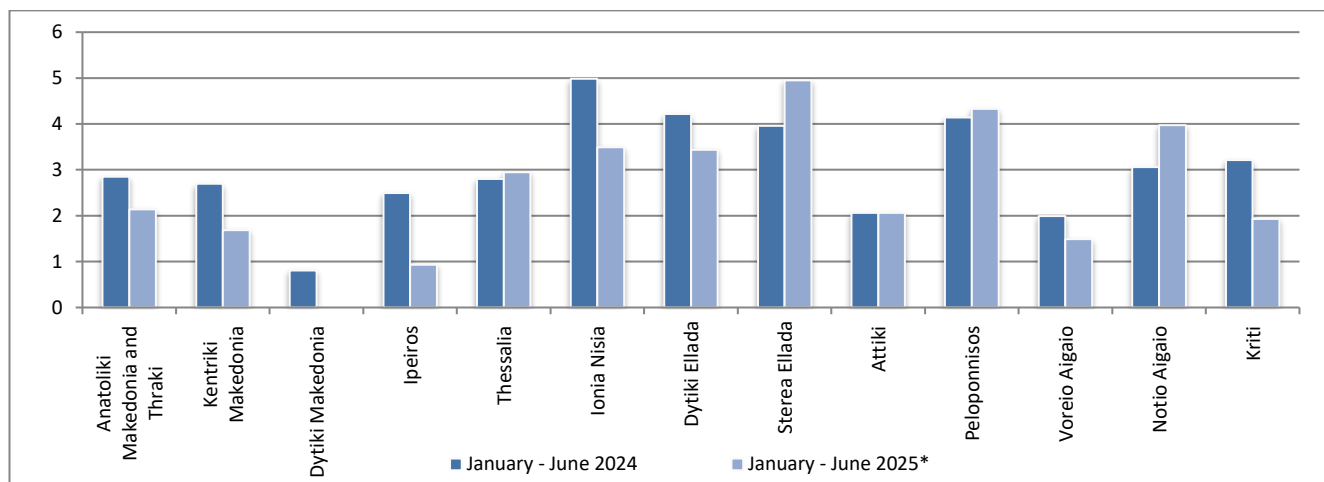

Graph 8: Serious injuries per 100,000 inhabitants, for the period January - June 2024 and 2025*

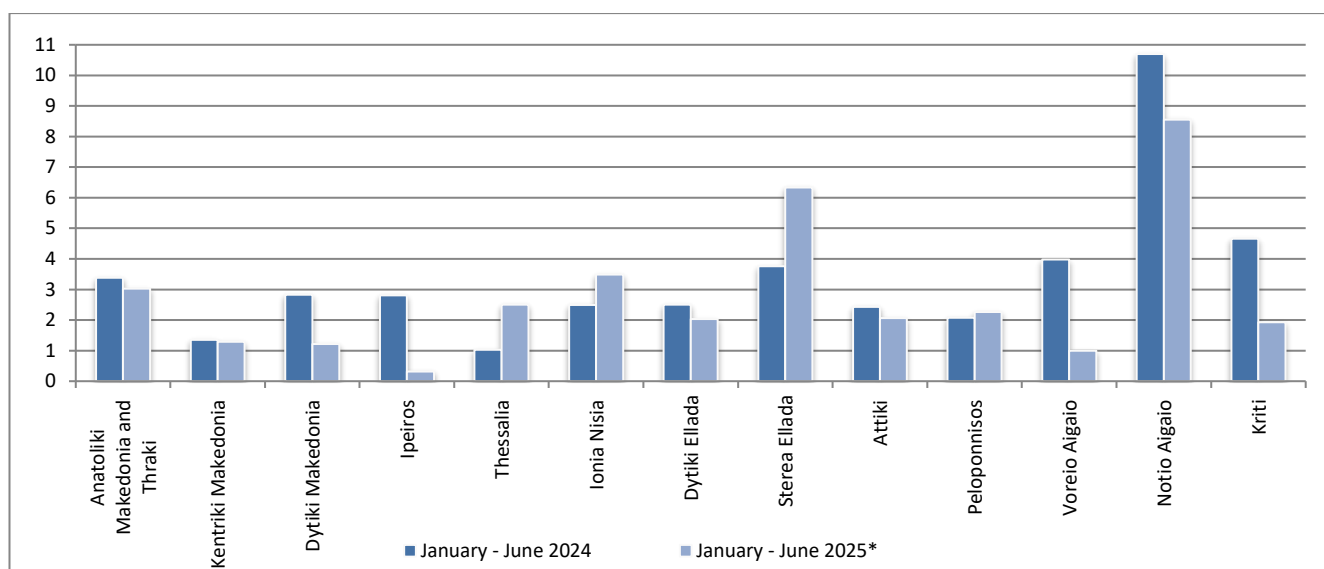

Graph 9: Slight injuries per 100,000 inhabitants, for the period January - June 2024 and 2025*

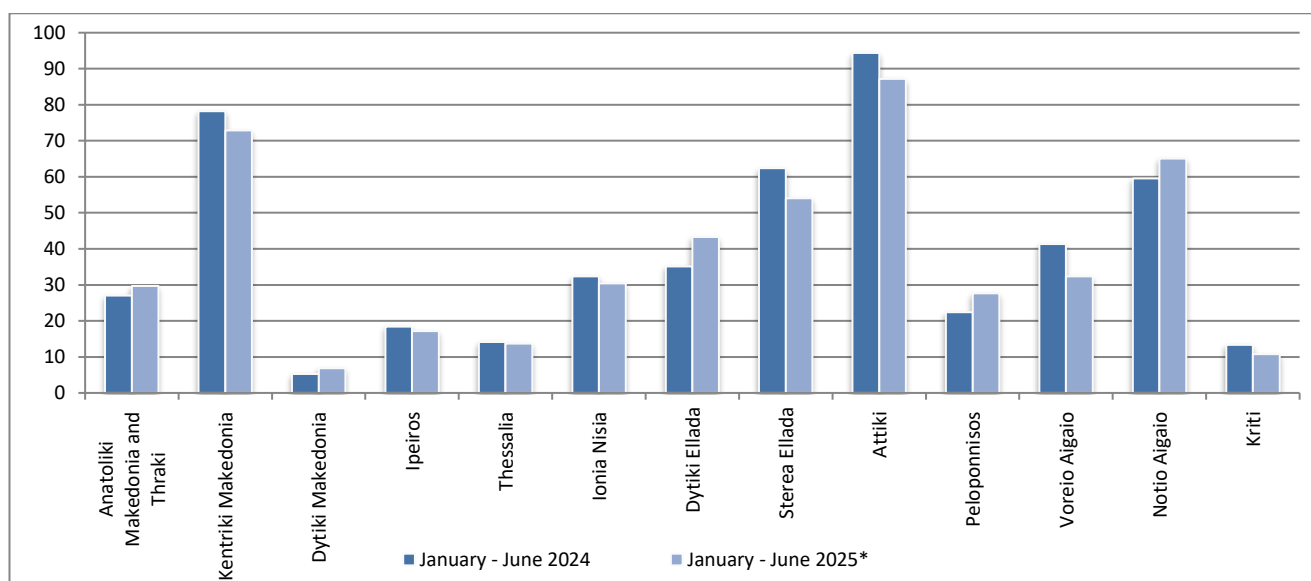

* Provisional data

EXPLANATORY NOTES

Survey on Road Traffic Accidents

The Survey on Road Traffic Accidents is conducted on a monthly basis and it records, for each region (see map) and department of Greece and for each month separately, the number of accidents resulting in death or injury, as well as the number of persons injured by categories (drivers, passengers, pedestrians).

On a yearly basis, road traffic accidents are further analyzed. The competent agencies for filling in/collecting the forms on road accidents are the local Police Authorities and the local Port Authorities of Greece.

The lower level of analysis for the place where an injury road accident occurred is the settlement. Data are collected on a monthly basis. The main variables are the following: place of accident, kind of road, casualties, conditions of road surface and type of road.

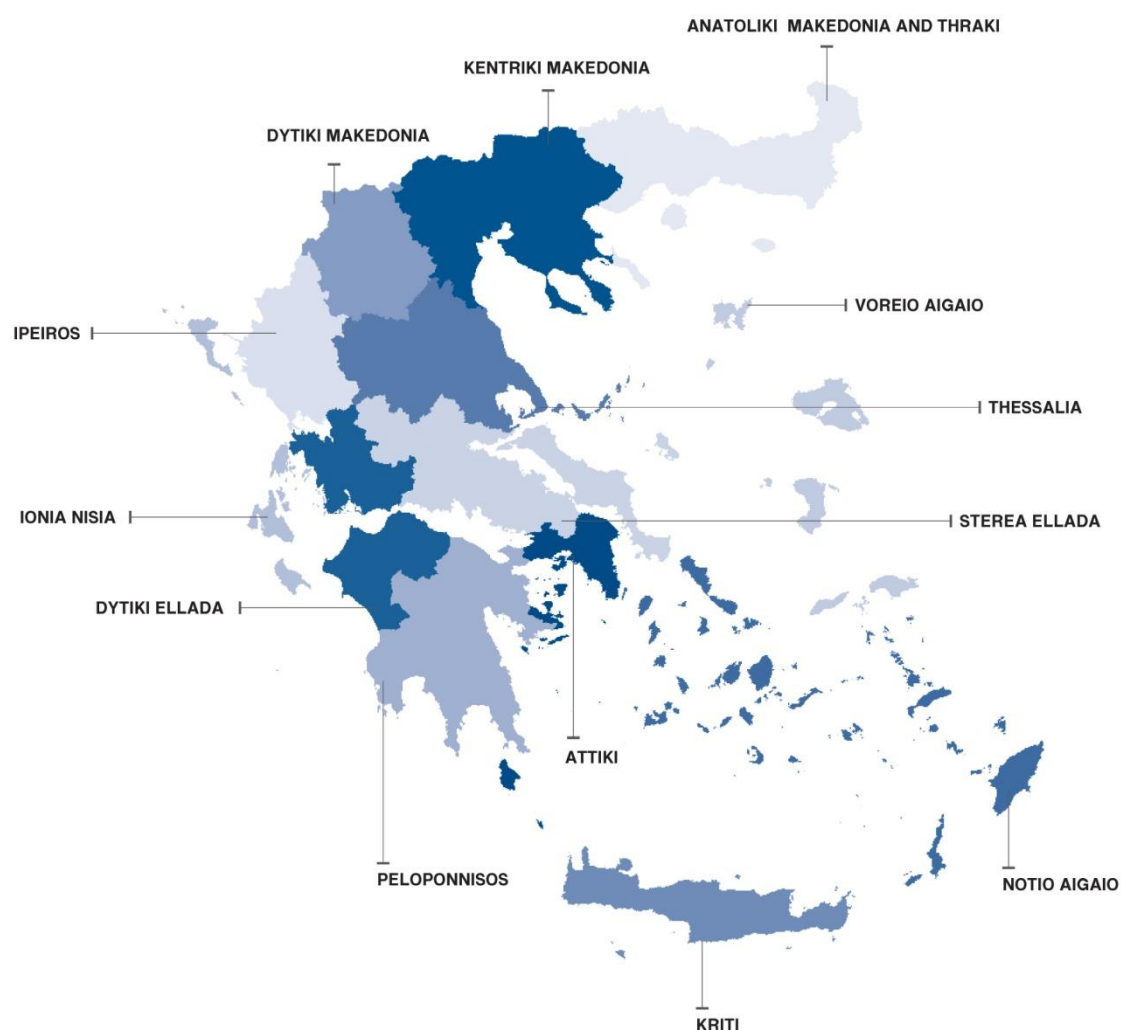

Legal basis

The Survey on Road Traffic Accidents is governed by Council Decision 93/704 of the European Community.

Reference period

Monthly.

Availability of data

Provisional data are available 2 months after the reference month.
Final data are available 14 months after the reference year.

Definitions **Road accident** (injury accident): Any accident involving at least one road motor vehicle in motion on a public road or square to which the public has access (excluding yards, industrial sites or vehicle depot of public transport enterprises), resulting in at least one injured or killed person. Accidents with only material damages are not included.

Fatality (Death): Any person killed immediately or dying within 30 days as a result of an injury accident (This national definition applies since 01.01.1996)

Person injured: Any person who sustained an injury as result of an injury accident, and who normally needs medical treatment.

Serious injury: Any person who sustained an injury as result of an injury accident, such as brain damages, mutilation, multiple injuries, which may result in lack of awareness or which are life-threatening.

Slight injury: Any person injured who sustained minor and not life-threatening injuries.

Vehicle: Include motor vehicles, trolleybuses, motorcycles, bicycles, motorbikes, agricultural and road making machines, animal and hand-drawn vehicles. Railway vehicles are excluded, unless the road accident involves at least one of the aforementioned types of vehicles and therefore, railway vehicles are considered vehicles.

Methodology The forms of the survey are filled in by the local Police Authorities and the local Port Authorities as well.

References More information about Road Traffic Accidents is available on ELSTAT's website and more specifically at the link: <https://www.statistics.gr/en/statistics/-/publication/SDT03/>.