



PRESS RELEASE

TURNOVER INDEX IN INDUSTRY: December 2021, y-o-y increase of 22.9%

The Hellenic Statistical Authority announces the Turnover Index in Industry with base year 2015=100.0 for December 2021, the evolution of which on the basis of provisional data, is as follows:

The Overall Turnover Index in Industry (both Domestic and Non-Domestic Market) in December 2021 recorded an increase of 22.9% compared with the corresponding index of December 2020. The Overall Turnover Index in Industry in December 2020 decreased by 3.3% compared with the corresponding index in December 2019 (Table 1).

The Overall Turnover Index in Industry in December 2021, compared with November 2021, recorded a decrease of 0.04% (Table 6).

The average Overall Turnover Index in Industry for the 12-month period from January 2021 to December 2021 increased by 25.6%, compared with the corresponding index of the 12-month period from January 2020 to December 2020. The average Overall Turnover Index in Industry for the 12-month period from January 2020 to December 2020 decreased by 11.9% compared with the corresponding index of the 12-month period from January 2019 to December 2019 (Table 13).

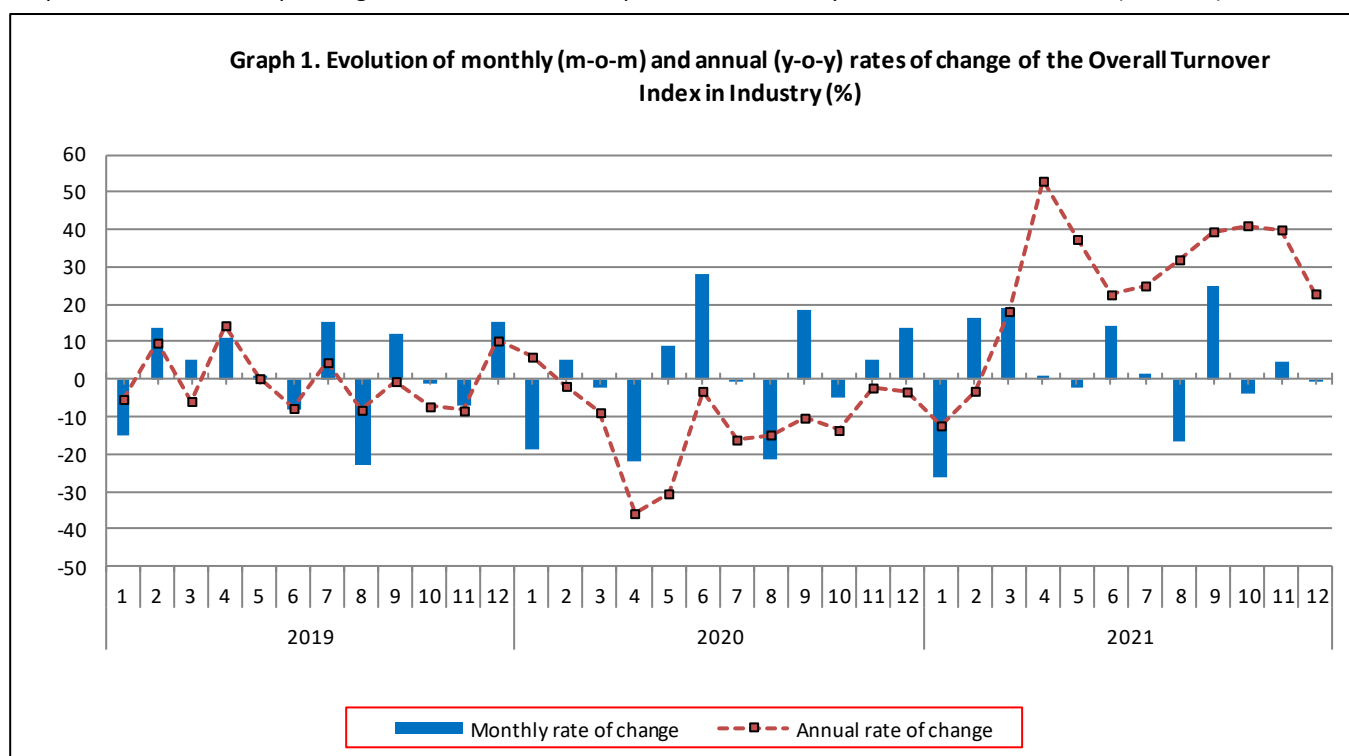

Information for methodological issues:

Division of Business Statistics
Section of Manufacture-Construction Indices and Industrial Products
Head of the Section : Diamantaki Aikaterini
Tel: +30 213 135 2056
E-mail: a.diamantaki@statistics.gr

Information for data provision:

Tel: +30 213 135 2022, 2308, 2310
E-mail: data.dissem@statistics.gr

Evolution of the Overall Turnover Index in Industry in December 2021

I. Annual changes of the Overall Turnover Index in Industry: December 2021/ December 2020

The 22.9% increase in the Overall Turnover Index in Industry in December 2021, compared with the corresponding index in December 2020, was due to the following:

1. Changes in the sub-indices of the industrial sections (Table 1):

- The Turnover Index in Manufacturing increased by 23.0%. The increase was mainly the result of the annual changes of the sub-indices in the following 2-digit divisions: basic metals, rubber and plastic products, coke and refined petroleum products, food.
- The Turnover Index in Mining and quarrying increased by 17.9%. The increase was the result of the annual changes of the sub-indices in the following 2-digit divisions: mining of metal ores, other mining and quarrying products.

2. Changes in the sub-indices in Domestic and Non-Domestic Markets:

- The Turnover Index in Industry in Non-Domestic Market increased by 36.6% (Table 3).
- The Turnover Index in Industry in Domestic Market increased by 15.6% (Table 2).

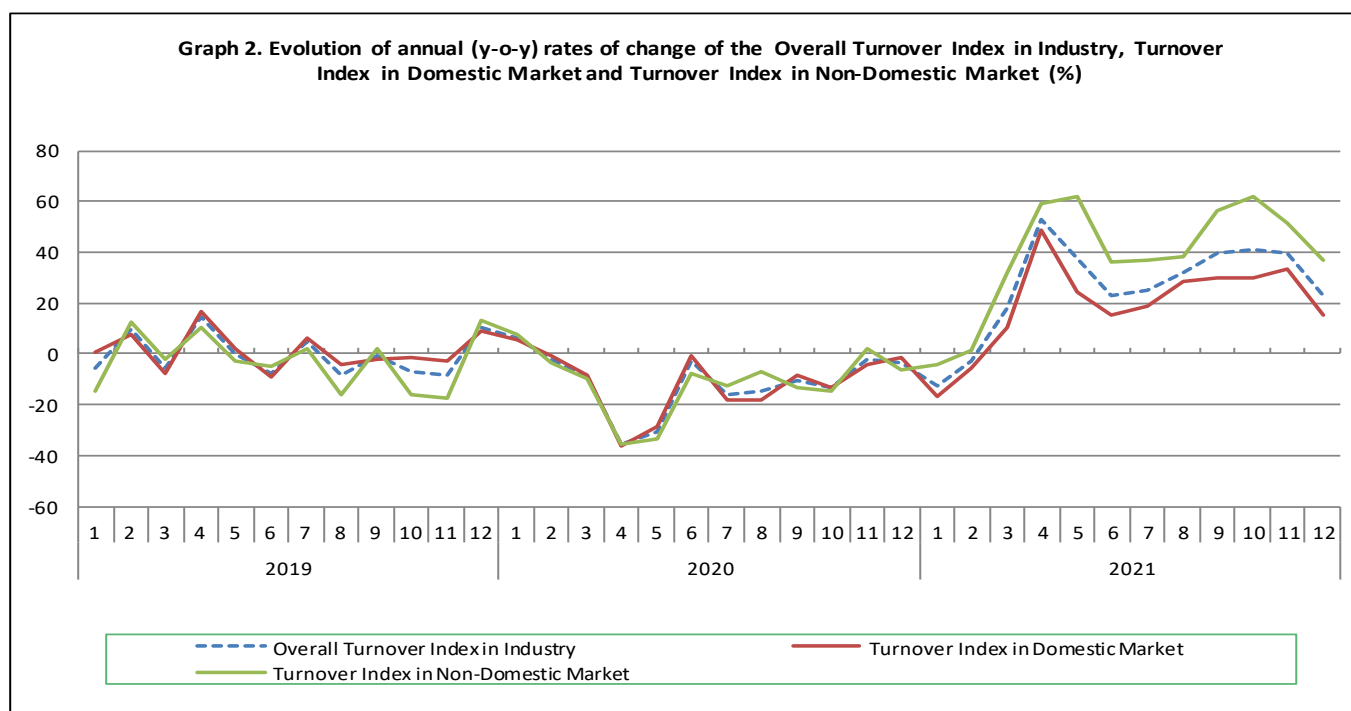

II. Annual changes of the Turnover Index in Industry in Domestic Market: December 2021/ December 2020

The 15.6% increase of the Turnover Index in Industry in Domestic Market in December 2021, compared with December 2020, is due to the annual changes in the sub-indices of the following industrial sections (Table 2):

- The Turnover Index in Manufacturing increased by 15.8%. The increase was mainly the result of the annual changes of the sub-indices in the following 2-digit divisions: wearing apparel, basic metals, rubber and plastic products, food.
- The Turnover Index in Mining and quarrying decreased by 6.7%. The decrease was the result of the annual changes of the sub-indices in the following 2-digit divisions: mining of coal and lignite - extraction of crude petroleum and natural gas - mining support service activities, other mining and quarrying products.

III. Annual changes of the Turnover Index in Industry in Non-Domestic Market: December 2021/ December 2020

The 36.6% increase of the Turnover Index in Industry in Non-Domestic Market in December 2021, compared with December 2020, was due to the following:

1. Changes in the sub-indices of the industrial sections (Table 3):

- The Turnover Index in Mining and quarrying increased by 37.7%. The increase was the result of the annual changes of the sub-indices in the following 2-digit division: mining of metal ores, other mining and quarrying products.
- The Turnover Index in Manufacturing increased by 36.5%. The increase was mainly the result of the annual changes of the sub-indices in the following 2-digit divisions: electrical equipment, coke and refined petroleum products, basic metals.

2. Changes in the sub-indices in Eurozone and Non-Eurozone countries:

- The Turnover Index in Industry in Non-Eurozone countries increased by 38.2% (Table 5).
- The Turnover Index in Industry in Eurozone countries increased by 32.8% (Table 4).

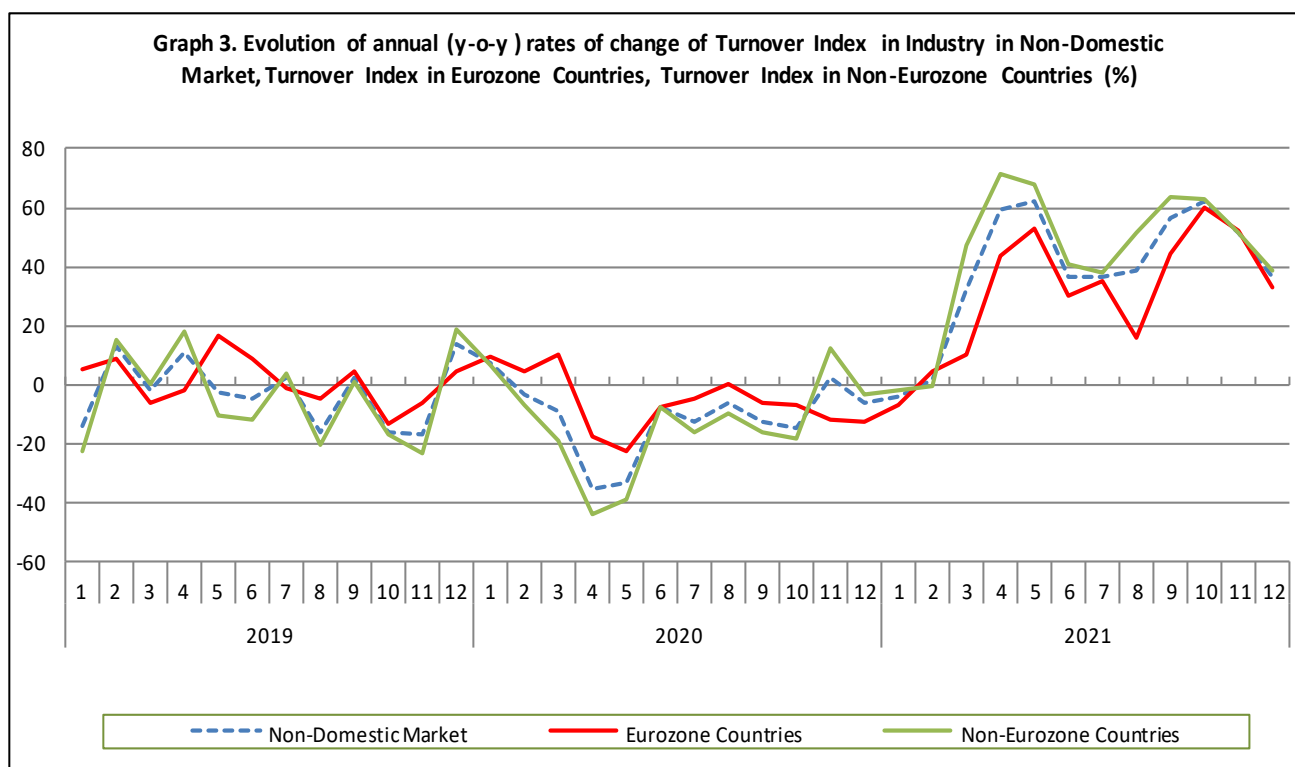

IV. Monthly changes of the Overall Turnover Index in Industry: December 2021/ November 2021

The 0.04% decrease of the Overall Turnover Index in Industry in December 2021, compared with the corresponding index in November 2021, was due to the following:

1. Changes in the sub-indices of industrial sections (Table 6):

- The Turnover Index in Manufacturing decreased by 0.4%.
- The Turnover Index in Mining and quarrying increased by 39.5%.

2. Changes in the sub-indices in Domestic and Non-Domestic Market:

- The Turnover Index in Industry in Non-Domestic Market decreased by 1.2% (Table 8).
- The Turnover Index in Industry in Domestic Market increased by 0.7% (Table 7).

Table 1. Annual rates of change of the Turnover Index in Industry: Total Market

Base year: 2015=100.0

| Code | | Division | Weights | December | | | Rate of change (%) | |
|---------------------------|--|----------|---------|----------|--------|--------|--------------------|-----------|
| | | | | 2021* | 2020 | 2019 | 2021/2020 | 2020/2019 |
| OVERALL INDEX | | | | 145.00 | 117.97 | 121.97 | 22.9 | -3.3 |
| B | MINING AND QUARRYING | | 100.00 | 137.22 | 116.37 | 132.03 | 17.9 | -11.9 |
| 05-06-09 | Mining of coal and lignite - Extraction of crude petroleum and natural gas - Mining support service activities | | 21.19 | 15.32 | 76.08 | 128.96 | -79.9 | -41.0 |
| 07 | Mining of metal ores | | 17.56 | 342.36 | 163.13 | 202.77 | 109.9 | -19.5 |
| 08 | Other mining and quarrying products | | 61.25 | 120.56 | 116.90 | 112.81 | 3.1 | 3.6 |
| C | MANUFACTURING | | 100.00 | 145.10 | 117.99 | 121.83 | 23.0 | -3.2 |
| 10 | Food | | 23.39 | 115.66 | 98.25 | 99.48 | 17.7 | -1.2 |
| 11 | Beverages | | 3.57 | 102.20 | 87.02 | 88.63 | 17.5 | -1.8 |
| 12 | Tobacco products | | 1.19 | 127.16 | 108.72 | 115.25 | 17.0 | -5.7 |
| 13 | Textiles | | 1.28 | 124.58 | 90.30 | 89.57 | 38.0 | 0.8 |
| 14 | Wearing apparel | | 1.80 | 98.25 | 53.99 | 103.19 | 82.0 | -47.7 |
| 15 | Leather and related products | | 0.34 | 88.24 | 42.12 | 89.03 | 109.5 | -52.7 |
| 16 | Wood and products of wood and cork, except furniture | | 0.72 | 162.41 | 118.00 | 129.32 | 37.6 | -8.7 |
| 17 | Paper and paper products | | 2.44 | 131.25 | 109.88 | 108.49 | 19.4 | 1.3 |
| 18 | Printing and reproduction of recorded products | | 1.17 | 123.83 | 110.20 | 101.05 | 12.4 | 9.1 |
| 19 | Coke and refined petroleum products | | 28.73 | 159.10 | 131.86 | 149.12 | 20.7 | -11.6 |
| 20 | Chemicals and chemical products | | 4.43 | 134.07 | 106.49 | 100.34 | 25.9 | 6.1 |
| 21 | Basic pharmaceutical products and pharmaceutical preparations | | 3.67 | 177.38 | 175.87 | 180.58 | 0.9 | -2.6 |
| 22 | Rubber and plastic products | | 3.47 | 138.96 | 94.99 | 89.86 | 46.3 | 5.7 |
| 23 | Other non-metallic mineral products | | 3.31 | 132.11 | 111.77 | 111.01 | 18.2 | 0.7 |
| 24 | Basic metals | | 7.19 | 174.48 | 117.38 | 90.41 | 48.6 | 29.8 |
| 25 | Fabricated metal products, except machinery and equipment | | 4.51 | 146.52 | 121.04 | 118.64 | 21.0 | 2.0 |
| 26 | Computers, electronic and optical products | | 0.78 | 292.82 | 207.02 | 231.60 | 41.4 | -10.6 |
| 27 | Electrical equipment | | 2.65 | 218.67 | 185.77 | 159.04 | 17.7 | 16.8 |
| 28 | Machinery and equipment n.e.c. | | 1.56 | 169.48 | 146.53 | 146.42 | 15.7 | 0.1 |
| 29 | Motor vehicles, trailers and semi-trailers | | 0.23 | 345.24 | 148.68 | 185.40 | 132.2 | -19.8 |
| 30 | Other transport equipment | | 0.52 | 97.84 | 84.19 | 70.08 | 16.2 | 20.1 |
| 31 | Furniture | | 0.97 | 163.32 | 124.05 | 131.74 | 31.7 | -5.8 |
| 32 | Other manufacturing | | 0.66 | 136.33 | 107.14 | 117.50 | 27.2 | -8.8 |
| 33 | Repair and installation of machinery and equipment | | 1.42 | 168.84 | 144.81 | 159.01 | 16.6 | -8.9 |
| MAIN INDUSTRIAL GROUPINGS | | | | | | | | |
| 1 | Energy | | 28.57 | 158.01 | 131.58 | 149.24 | 20.1 | -11.8 |
| 2 | Intermediate goods | | 28.29 | 154.33 | 116.80 | 104.69 | 32.1 | 11.6 |
| 3 | Capital goods | | 7.00 | 180.39 | 146.99 | 151.65 | 22.7 | -3.1 |
| 4 | Consumer Durables | | 1.86 | 142.52 | 107.20 | 121.30 | 32.9 | -11.6 |
| 5 | Consumer Non-Durables | | 34.28 | 119.36 | 102.24 | 107.47 | 16.7 | -4.9 |

* Provisional data

Note: The indices and the percentage changes are rounded up to two and one decimal digits, respectively, when published.

Table 2. Annual rates of change of the Turnover Index in Industry: Domestic Market

Base year: 2015=100.0

| Code | Division | Weights | December | | | Rate of change (%) | |
|---------------------------|--|---------|----------|--------|--------|--------------------|-----------|
| | | | 2021* | 2020 | 2019 | 2021/2020 | 2020/2019 |
| OVERALL INDEX | | | 133.88 | 115.81 | 117.67 | 15.6 | -1.6 |
| B | MINING AND QUARRYING | 100.00 | 85.39 | 91.55 | 77.03 | -6.7 | 18.9 |
| 05-06-09 | Mining of coal and lignite - Extraction of crude petroleum and natural gas - Mining support service activities | 31.66 | 18.11 | 26.09 | 47.28 | -30.6 | -44.8 |
| 07 | Mining of metal ores | 12.83 | 85.81 | 84.96 | 91.62 | 1.0 | -7.3 |
| 08 | Other mining and quarrying products | 55.50 | 123.68 | 130.41 | 90.62 | -5.2 | 43.9 |
| C | MANUFACTURING | 100.00 | 134.44 | 116.09 | 118.13 | 15.8 | -1.7 |
| 10 | Food | 28.50 | 108.13 | 91.74 | 96.04 | 17.9 | -4.5 |
| 11 | Beverages | 4.86 | 102.30 | 85.46 | 88.24 | 19.7 | -3.2 |
| 12 | Tobacco products | 0.51 | 213.26 | 192.92 | 156.54 | 10.5 | 23.2 |
| 13 | Textiles | 1.11 | 123.59 | 86.54 | 87.82 | 42.8 | -1.5 |
| 14 | Wearing apparel | 1.77 | 100.87 | 46.69 | 110.87 | 116.1 | -57.9 |
| 15 | Leather and related products | 0.41 | 94.22 | 46.48 | 80.86 | 102.7 | -42.5 |
| 16 | Wood and products of wood and cork, except furniture | 0.96 | 161.17 | 115.79 | 129.04 | 39.2 | -10.3 |
| 17 | Paper and paper products | 3.12 | 128.01 | 104.61 | 106.35 | 22.4 | -1.6 |
| 18 | Printing and reproduction of recorded products | 1.63 | 116.07 | 94.28 | 92.93 | 23.1 | 1.5 |
| 19 | Coke and refined petroleum products | 24.90 | 128.72 | 136.12 | 143.80 | -5.4 | -5.3 |
| 20 | Chemicals and chemical products | 4.90 | 121.39 | 104.24 | 102.06 | 16.5 | 2.1 |
| 21 | Basic pharmaceutical products and pharmaceutical preparations | 3.85 | 155.97 | 136.44 | 140.30 | 14.3 | -2.7 |
| 22 | Rubber and plastic products | 3.31 | 137.83 | 90.93 | 85.27 | 51.6 | 6.6 |
| 23 | Other non-metallic mineral products | 3.31 | 149.19 | 121.24 | 115.73 | 23.1 | 4.8 |
| 24 | Basic metals | 3.49 | 223.24 | 142.17 | 101.46 | 57.0 | 40.1 |
| 25 | Fabricated metal products, except machinery and equipment | 4.25 | 185.84 | 145.96 | 139.18 | 27.3 | 4.9 |
| 26 | Computers, electronic and optical products | 0.40 | 261.72 | 158.02 | 160.24 | 65.6 | -1.4 |
| 27 | Electrical equipment | 2.24 | 230.90 | 230.90 | 189.61 | 0.0 | 21.8 |
| 28 | Machinery and equipment n.e.c. | 1.46 | 189.34 | 163.70 | 156.34 | 15.7 | 4.7 |
| 29 | Motor vehicles, trailers and semi-trailers | 0.27 | 406.32 | 161.26 | 211.31 | 152.0 | -23.7 |
| 30 | Other transport equipment | 0.58 | 81.43 | 65.18 | 54.41 | 24.9 | 19.8 |
| 31 | Furniture | 1.35 | 157.73 | 114.01 | 125.07 | 38.3 | -8.8 |
| 32 | Other manufacturing | 0.88 | 134.74 | 103.92 | 116.08 | 29.7 | -10.5 |
| 33 | Repair and installation of machinery and equipment | 1.92 | 181.22 | 154.78 | 167.58 | 17.1 | -7.6 |
| MAIN INDUSTRIAL GROUPINGS | | | | | | | |
| 1 | Energy | 24.89 | 127.58 | 135.01 | 142.93 | -5.5 | -5.5 |
| 2 | Intermediate goods | 25.73 | 156.27 | 122.26 | 109.27 | 27.8 | 11.9 |
| 3 | Capital goods | 7.19 | 203.34 | 160.86 | 162.02 | 26.4 | -0.7 |
| 4 | Consumer Durables | 2.31 | 129.85 | 101.43 | 108.56 | 28.0 | -6.6 |
| 5 | Consumer Non-Durables | 39.88 | 111.07 | 92.37 | 99.85 | 20.2 | -7.5 |

* Provisional data

Note: The indices and the percentage changes are rounded up to two and one decimal digits, respectively, when published.

Table 3. Annual rates of change of the Turnover Index in Industry: Non-Domestic Market

Base year: 2015=100.0

| Code | Division | Weights | December | | | Rate of change (%) | |
|---------------------------|--|---------|----------|--------|--------|--------------------|-----------|
| | | | 2021* | 2020 | 2019 | 2021/2020 | 2020/2019 |
| OVERALL INDEX | | | 166.90 | 122.23 | 130.44 | 36.6 | -6.3 |
| B | MINING AND QUARRYING | 100.00 | 204.85 | 148.76 | 203.81 | 37.7 | -27.0 |
| 05-06-09 | Mining of coal and lignite - Extraction of crude petroleum and natural gas - Mining support service activities | 7.53 | 0.00 | 350.49 | 577.34 | -100.0 | -39.3 |
| 07 | Mining of metal ores | 23.74 | 523.39 | 218.29 | 281.20 | 139.8 | -22.4 |
| 08 | Other mining and quarrying products | 68.74 | 117.28 | 102.65 | 136.19 | 14.2 | -24.6 |
| C | MANUFACTURING | 100.00 | 166.24 | 121.76 | 129.15 | 36.5 | -5.7 |
| 10 | Food | 13.27 | 147.72 | 125.95 | 114.13 | 17.3 | 10.4 |
| 11 | Beverages | 1.01 | 101.28 | 101.87 | 92.27 | -0.6 | 10.4 |
| 12 | Tobacco products | 2.53 | 92.44 | 74.77 | 98.60 | 23.6 | -24.2 |
| 13 | Textiles | 1.61 | 125.94 | 95.47 | 91.96 | 31.9 | 3.8 |
| 14 | Wearing apparel | 1.86 | 93.31 | 67.75 | 88.71 | 37.7 | -23.6 |
| 15 | Leather and related products | 0.19 | 62.55 | 23.34 | 124.18 | 167.9 | -81.2 |
| 16 | Wood and products of wood and cork, except furniture | 0.24 | 172.25 | 135.55 | 131.54 | 27.1 | 3.0 |
| 17 | Paper and paper products | 1.11 | 149.26 | 139.19 | 120.36 | 7.2 | 15.6 |
| 18 | Printing and reproduction of recorded products | 0.26 | 220.39 | 308.50 | 202.22 | -28.6 | 52.6 |
| 19 | Coke and refined petroleum products | 36.32 | 200.40 | 126.08 | 156.35 | 58.9 | -19.4 |
| 20 | Chemicals and chemical products | 3.50 | 169.18 | 112.74 | 95.60 | 50.1 | 17.9 |
| 21 | Basic pharmaceutical products and pharmaceutical preparations | 3.30 | 226.85 | 266.95 | 273.62 | -15.0 | -2.4 |
| 22 | Rubber and plastic products | 3.79 | 140.91 | 102.03 | 97.80 | 38.1 | 4.3 |
| 23 | Other non-metallic mineral products | 3.31 | 98.24 | 92.98 | 101.66 | 5.7 | -8.5 |
| 24 | Basic metals | 14.54 | 151.30 | 105.60 | 85.15 | 43.3 | 24.0 |
| 25 | Fabricated metal products, except machinery and equipment | 5.03 | 80.64 | 79.29 | 84.23 | 1.7 | -5.9 |
| 26 | Computers, electronic and optical products | 1.52 | 309.00 | 232.52 | 268.73 | 32.9 | -13.5 |
| 27 | Electrical equipment | 3.44 | 202.87 | 127.46 | 119.55 | 59.2 | 6.6 |
| 28 | Machinery and equipment n.e.c. | 1.76 | 136.85 | 118.33 | 130.11 | 15.6 | -9.1 |
| 29 | Motor vehicles, trailers and semi-trailers | 0.14 | 107.37 | 99.66 | 84.52 | 7.7 | 17.9 |
| 30 | Other transport equipment | 0.40 | 144.58 | 138.36 | 114.73 | 4.5 | 20.6 |
| 31 | Furniture | 0.21 | 234.56 | 251.85 | 216.76 | -6.9 | 16.2 |
| 32 | Other manufacturing | 0.22 | 148.63 | 132.12 | 128.50 | 12.5 | 2.8 |
| 33 | Repair and installation of machinery and equipment | 0.43 | 60.16 | 57.26 | 83.82 | 5.1 | -31.7 |
| MAIN INDUSTRIAL GROUPINGS | | | | | | | |
| 1 | Energy | 35.82 | 199.67 | 126.89 | 157.87 | 57.4 | -19.6 |
| 2 | Intermediate goods | 33.33 | 151.37 | 108.49 | 97.71 | 39.5 | 11.0 |
| 3 | Capital goods | 6.62 | 131.31 | 117.34 | 129.48 | 11.9 | -9.4 |
| 4 | Consumer Durables | 0.98 | 201.49 | 134.08 | 180.58 | 50.3 | -25.8 |
| 5 | Consumer Non-Durables | 23.25 | 147.38 | 135.62 | 133.25 | 8.7 | 1.8 |

* Provisional data

Note: The indices and the percentage changes are rounded up to two and one decimal digits, respectively, when published.

Table 4. Annual rates of change of the Turnover Index in Industry: Eurozone Countries

Base year: 2015=100.0

| Code | | Sections and main groupings | | December | | | Rate of change (%) | |
|---------------------------|-----------------------|-----------------------------|--------|----------|------|-------|--------------------|-----------|
| | | | | 2021* | 2020 | 2019 | 2021/2020 | 2020/2019 |
| OVERALL INDEX | | 143.43 | 108.01 | 123.44 | 32.8 | -12.5 | | |
| INDUSTRIAL SECTIONS | | | | | | | | |
| B | MINING AND QUARRYING | 210.36 | 212.40 | 240.47 | -1.0 | -11.7 | | |
| C | MANUFACTURING | 142.09 | 105.91 | 121.10 | 34.2 | -12.5 | | |
| MAIN INDUSTRIAL GROUPINGS | | | | | | | | |
| 1 | Energy | 136.06 | 79.93 | 128.73 | 70.2 | -37.9 | | |
| 2 | Intermediate goods | 157.48 | 99.39 | 107.41 | 58.4 | -7.5 | | |
| 3 | Capital goods | 126.58 | 136.89 | 113.17 | -7.5 | 21.0 | | |
| 4 | Consumer Durables | 176.44 | 182.97 | 223.22 | -3.6 | -18.0 | | |
| 5 | Consumer Non-Durables | 133.77 | 130.67 | 136.17 | 2.4 | -4.0 | | |

* Provisional data

Table 5. Annual rates of change of the Turnover Index in Industry: Non-Eurozone Countries

Base year: 2015=100.0

| CodeSections and main groupings | | December | | | Rate of change (%) | |
|---------------------------------|-----------------------|----------|--------|--------|--------------------|-----------|
| | | 2021* | 2020 | 2019 | 2021/2020 | 2020/2019 |
| OVERALL INDEX | | 179.38 | 129.79 | 134.16 | 38.2 | -3.3 |
| INDUSTRIAL SECTIONS | | | | | | |
| B | MINING AND QUARRYING | 201.22 | 106.98 | 179.75 | 88.1 | -40.5 |
| C | MANUFACTURING | 179.03 | 130.16 | 133.42 | 37.5 | -2.4 |
| MAIN INDUSTRIAL GROUPINGS | | | | | | |
| 1 | Energy | 217.99 | 140.42 | 166.26 | 55.2 | -15.5 |
| 2 | Intermediate goods | 147.38 | 114.43 | 91.39 | 28.8 | 25.2 |
| 3 | Capital goods | 132.91 | 110.71 | 135.01 | 20.1 | -18.0 |
| 4 | Consumer Durables | 218.78 | 100.32 | 151.14 | 118.1 | -33.6 |
| 5 | Consumer Non-Durables | 160.61 | 140.44 | 130.41 | 14.4 | 7.7 |

* Provisional data

Note: The indices and the percentage changes are rounded up to two and one decimal digits, respectively, when published.

Table 6. Monthly rate of change of the Turnover Index in Industry: Total Market

Base year: 2015=100.0

| Code | Sections and main groupings | December 2021* | November 2021** | Rate of change (%) Dec. 2021/ Nov. 2021 |
|----------------------------------|-----------------------------|-------------------|--------------------|--|
| OVERALL INDEX | | 145.00 | 145.05 | -0.04 |
| INDUSTRIAL SECTIONS | | | | |
| B | MINING AND QUARRYING | 137.22 | 98.33 | 39.5 |
| C | MANUFACTURING | 145.10 | 145.68 | -0.4 |
| MAIN INDUSTRIAL GROUPINGS | | | | |
| 1 | Energy | 158.01 | 146.03 | 8.2 |
| 2 | Intermediate goods | 154.33 | 167.14 | -7.7 |
| 3 | Capital goods | 180.39 | 138.46 | 30.3 |
| 4 | Consumer Durables | 142.52 | 140.84 | 1.2 |
| 5 | Consumer Non-Durables | 119.36 | 127.58 | -6.4 |

Table 7. Monthly rate of change of the Turnover Index in Industry: Domestic Market

Base year: 2015=100.0

| Code | Sections and main groupings | December 2021* | November 2021** | Rate of change (%) Dec. 2021/ Nov. 2021 |
|----------------------------------|-----------------------------|-------------------|--------------------|--|
| OVERALL INDEX | | 133.88 | 132.93 | 0.7 |
| INDUSTRIAL SECTIONS | | | | |
| B | MINING AND QUARRYING | 85.39 | 80.28 | 6.4 |
| C | MANUFACTURING | 134.44 | 133.54 | 0.7 |
| MAIN INDUSTRIAL GROUPINGS | | | | |
| 1 | Energy | 127.58 | 112.87 | 13.0 |
| 2 | Intermediate goods | 156.27 | 164.69 | -5.1 |
| 3 | Capital goods | 203.34 | 150.78 | 34.9 |
| 4 | Consumer Durables | 129.85 | 132.48 | -2.0 |
| 5 | Consumer Non-Durables | 111.07 | 121.78 | -8.8 |

Table 8. Monthly rate of change of the Turnover Index in Industry: Non-Domestic Market

Base year: 2015=100.0

| Code | Sections and main groupings | December 2021* | November 2021** | Rate of change (%) Dec. 2021/ Nov. 2021 |
|----------------------------------|-----------------------------|-------------------|--------------------|--|
| OVERALL INDEX | | 166.90 | 168.91 | -1.2 |
| INDUSTRIAL SECTIONS | | | | |
| B | MINING AND QUARRYING | 204.85 | 121.88 | 68.1 |
| C | MANUFACTURING | 166.24 | 169.74 | -2.1 |
| MAIN INDUSTRIAL GROUPINGS | | | | |
| 1 | Energy | 199.67 | 191.41 | 4.3 |
| 2 | Intermediate goods | 151.37 | 170.87 | -11.4 |
| 3 | Capital goods | 131.31 | 112.11 | 17.1 |
| 4 | Consumer Durables | 201.49 | 179.79 | 12.1 |
| 5 | Consumer Non-Durables | 147.38 | 147.17 | 0.1 |

* Provisional data ** Revised data

Note: The indices and the percentage changes are rounded up to two and one decimal digits, respectively, when published.

Table 9. Monthly rate of change of the Turnover Index in Industry: Eurozone Countries

Base year: 2015=100.0

| Code | Sections and main groupings | December 2021* | November 2021** | Rate of change (%) Dec. 2021/ Nov. 2021 |
|----------------------------------|-----------------------------|-------------------|--------------------|--|
| OVERALL INDEX | | 143.43 | 171.80 | -16.5 |
| INDUSTRIAL SECTIONS | | | | |
| B | MINING AND QUARRYING | 210.36 | 136.41 | 54.2 |
| C | MANUFACTURING | 142.09 | 172.50 | -17.6 |
| MAIN INDUSTRIAL GROUPINGS | | | | |
| 1 | Energy | 136.06 | 184.01 | -26.1 |
| 2 | Intermediate goods | 157.48 | 190.09 | -17.2 |
| 3 | Capital goods | 126.58 | 118.05 | 7.2 |
| 4 | Consumer Durables | 176.44 | 261.92 | -32.6 |
| 5 | Consumer Non-Durables | 133.77 | 147.00 | -9.0 |

* Provisional data ** Revised data

Table 10. Monthly rate of change of the Turnover Index in Industry: Non-Eurozone Countries

Base year: 2015=100.0

| Code | Sections and main groupings | December 2021* | November 2021** | Rate of change (%) Dec. 2021/ Nov. 2021 |
|----------------------------------|-----------------------------|-------------------|--------------------|--|
| OVERALL INDEX | | 179.38 | 167.38 | 7.2 |
| INDUSTRIAL SECTIONS | | | | |
| B | MINING AND QUARRYING | 201.22 | 112.34 | 79.1 |
| C | MANUFACTURING | 179.03 | 168.27 | 6.4 |
| MAIN INDUSTRIAL GROUPINGS | | | | |
| 1 | Energy | 217.99 | 193.54 | 12.6 |
| 2 | Intermediate goods | 147.38 | 158.33 | -6.9 |
| 3 | Capital goods | 132.91 | 110.10 | 20.7 |
| 4 | Consumer Durables | 218.78 | 123.07 | 77.8 |
| 5 | Consumer Non-Durables | 160.61 | 147.34 | 9.0 |

* Provisional data ** Revised data

Note: The indices and the percentage changes are rounded up to two and one decimal digits, respectively, when published.

Table 11. Evolution of the Turnover Index in Industry (y-o-y changes): Total Market

Base year: 2015=100.0

| Year and month | | Overall Index (Total Market) | | Turnover Index in Industry in Domestic Market | | Turnover Index in Industry in Non-Domestic Market | |
|----------------|----|---------------------------------|---------------------------------|--|---------------------------------|--|---------------------------------|
| | | Index | Annual rate of change (%) | Index | Annual rate of change (%) | Index | Annual rate of change (%) |
| 2020: | 12 | 117.97 | -3.3 | 115.81 | -1.6 | 122.23 | -6.3 |
| 2021*: | 1 | 87.10 | -12.3 | 80.73 | -16.8 | 99.63 | -4.2 |
| | 2 | 101.29 | -3.1 | 92.98 | -5.6 | 117.67 | 1.1 |
| | 3 | 120.85 | 18.2 | 107.10 | 10.2 | 147.93 | 31.9 |
| | 4 | 122.10 | 53.0 | 111.47 | 49.1 | 143.06 | 59.5 |
| | 5 | 119.67 | 37.5 | 106.05 | 24.4 | 146.50 | 61.8 |
| | 6 | 136.73 | 22.7 | 128.04 | 15.5 | 153.86 | 36.5 |
| | 7 | 138.95 | 25.1 | 128.41 | 18.7 | 159.72 | 36.7 |
| | 8 | 115.62 | 32.0 | 111.61 | 28.7 | 123.52 | 38.4 |
| | 9 | 144.56 | 39.5 | 131.44 | 30.2 | 170.41 | 56.5 |
| | 10 | 138.86 | 41.1 | 126.02 | 30.1 | 164.16 | 61.8 |
| | 11 | 145.05 | 40.0 | 132.93 | 33.5 | 168.91 | 51.6 |
| | 12 | 145.00 | 22.9 | 133.88 | 15.6 | 166.90 | 36.6 |

*Provisional data

Table 12. Evolution of the Turnover Index in Industry (y-o-y changes): Non-Domestic Market

Base year: 2015=100.0

| Year and month | | Overall Index (Non-Domestic Market) | | Turnover Index in Industry in Eurozone Countries | | Turnover Index in Industry in Non-Eurozone Countries | |
|----------------|----|--|---------------------------------|---|---------------------------------|---|---------------------------------|
| | | Index | Annual rate of change (%) | Index | Annual rate of change (%) | Index | Annual rate of change (%) |
| 2020: | 12 | 122.23 | -6.3 | 108.01 | -12.5 | 129.79 | -3.3 |
| 2021*: | 1 | 99.63 | -4.2 | 108.49 | -7.1 | 94.93 | -2.4 |
| | 2 | 117.67 | 1.1 | 129.30 | 4.4 | 111.48 | -0.8 |
| | 3 | 147.93 | 31.9 | 147.07 | 10.2 | 148.38 | 47.2 |
| | 4 | 143.06 | 59.5 | 155.79 | 43.4 | 136.29 | 71.1 |
| | 5 | 146.50 | 61.8 | 161.92 | 52.6 | 138.30 | 68.1 |
| | 6 | 153.86 | 36.5 | 165.12 | 29.7 | 147.88 | 40.8 |
| | 7 | 159.72 | 36.7 | 164.20 | 35.2 | 157.35 | 37.5 |
| | 8 | 123.52 | 38.4 | 105.99 | 15.6 | 132.84 | 51.1 |
| | 9 | 170.41 | 56.5 | 162.74 | 44.3 | 174.49 | 63.4 |
| | 10 | 164.16 | 61.8 | 169.91 | 59.8 | 161.11 | 63.0 |
| | 11 | 168.91 | 51.6 | 171.80 | 51.8 | 167.38 | 51.5 |
| | 12 | 166.90 | 36.6 | 143.43 | 32.8 | 179.38 | 38.2 |

*Provisional data

Note: The indices and the percentage changes are rounded up to two and one decimal digits, respectively, when published.

Table 13. Average indices and rates of change (%) of the 12-month periods of Turnover Index in Industry: Total Market
Base year: 2015=100.0

| Code | | Division | Average Indices of 12-month periods | | | Rate of change (%) | |
|---------------------------|--|----------|-------------------------------------|-------------------------|-------------------------|--------------------|-----------|
| | | | Jan. 2021- Dec. 2021* | Jan. 2020- Dec. 2020 | Jan. 2019- Dec. 2019 | 2021/2020 | 2020/2019 |
| OVERALL INDEX | | | 126.32 | 100.55 | 114.11 | 25.6 | -11.9 |
| B | MINING AND QUARRYING | | 104.40 | 98.52 | 106.82 | 6.0 | -7.8 |
| 05-06-09 | Mining of coal and lignite - Extraction of crude petroleum and natural gas - Mining support service activities | | 28.35 | 25.17 | 83.02 | 12.6 | -69.7 |
| | Mining of metal ores | | 180.51 | 186.29 | 154.43 | -3.1 | 20.6 |
| | Other mining and quarrying products | | 108.88 | 98.72 | 101.39 | 10.3 | -2.6 |
| C | MANUFACTURING | | 126.61 | 100.58 | 114.21 | 25.9 | -11.9 |
| 10 | Food | | 113.34 | 103.04 | 104.48 | 10.0 | -1.4 |
| 11 | Beverages | | 116.21 | 97.49 | 117.08 | 19.2 | -16.7 |
| 12 | Tobacco products | | 147.37 | 131.72 | 128.41 | 11.9 | 2.6 |
| 13 | Textiles | | 120.31 | 96.52 | 108.64 | 24.6 | -11.2 |
| 14 | Wearing apparel | | 84.08 | 64.34 | 94.03 | 30.7 | -31.6 |
| 15 | Leather and related products | | 70.53 | 54.60 | 89.47 | 29.2 | -39.0 |
| 16 | Wood and products of wood and cork, except furniture | | 117.56 | 101.76 | 107.92 | 15.5 | -5.7 |
| 17 | Paper and paper products | | 118.73 | 113.75 | 114.74 | 4.4 | -0.9 |
| 18 | Printing and reproduction of recorded products | | 97.92 | 89.69 | 96.52 | 9.2 | -7.1 |
| 19 | Coke and refined petroleum products | | 119.83 | 78.50 | 120.18 | 52.7 | -34.7 |
| 20 | Chemicals and chemical products | | 140.16 | 119.58 | 117.41 | 17.2 | 1.9 |
| 21 | Basic pharmaceutical products and pharmaceutical preparations | | 184.95 | 165.21 | 142.01 | 11.9 | 16.3 |
| 22 | Rubber and plastic products | | 133.70 | 109.17 | 107.03 | 22.5 | 2.0 |
| 23 | Other non-metallic mineral products | | 122.09 | 102.57 | 111.28 | 19.0 | -7.8 |
| 24 | Basic metals | | 164.30 | 121.18 | 125.16 | 35.6 | -3.2 |
| 25 | Fabricated metal products, except machinery and equipment | | 123.00 | 98.03 | 100.62 | 25.5 | -2.6 |
| 26 | Computers, electronic and optical products | | 192.51 | 158.39 | 161.29 | 21.5 | -1.8 |
| 27 | Electrical equipment | | 188.53 | 135.90 | 127.23 | 38.7 | 6.8 |
| 28 | Machinery and equipment n.e.c. | | 124.26 | 105.84 | 109.03 | 17.4 | -2.9 |
| 29 | Motor vehicles, trailers and semi-trailers | | 134.05 | 109.96 | 110.72 | 21.9 | -0.7 |
| 30 | Other transport equipment | | 74.49 | 66.14 | 61.69 | 12.6 | 7.2 |
| 31 | Furniture | | 124.02 | 104.66 | 114.75 | 18.5 | -8.8 |
| 32 | Other manufacturing | | 112.52 | 87.72 | 105.82 | 28.3 | -17.1 |
| 33 | Repair and installation of machinery and equipment | | 104.07 | 97.75 | 97.44 | 6.5 | 0.3 |
| MAIN INDUSTRIAL GROUPINGS | | | | | | | |
| 1 | Energy | | 119.17 | 78.13 | 119.99 | 52.5 | -34.9 |
| 2 | Intermediate goods | | 141.32 | 113.28 | 114.72 | 24.7 | -1.3 |
| 3 | Capital goods | | 123.48 | 103.67 | 105.09 | 19.1 | -1.3 |
| 4 | Consumer Durables | | 118.63 | 98.00 | 107.63 | 21.1 | -8.9 |
| 5 | Consumer Non-Durables | | 120.89 | 108.24 | 110.91 | 11.7 | -2.4 |

*Provisional data

Note: The indices and the percentage changes are rounded up to two and one decimal digits, respectively, when published.

METHODOLOGICAL NOTES

| | |
|---|--|
| Generally | The Industrial Turnover Index is an indicator of an enterprise's business cycle showing the monthly evolution of the market of goods and services in industry. The first compilation of the Turnover Index was completed by the Hellenic Statistical Authority in 2006, with base year 2000=100.0 and is compiled from 2000 onwards. |
| Purpose of the index | The purpose of this index is to measure the monthly activity of the industrial sector in terms of value. Turnover comprises the totals invoiced by the observation units during the reference period and corresponds to the market sales of goods or services supplied to third parties. The purposes and the characteristics of the Turnover Index apply, as well, to the indices for the distinction between domestic and non-domestic turnover. |
| Legal Framework | The compilation and publication of the Turnover Index is based on the framework of the implementation of Council Regulation (EC) No 1165/1998 concerning short-term statistics (STS-R), as well as Regulation (EC) No 1158/2005 of the European Parliament and of the Council amending Council Regulation (EC) No 1165/1998. Furthermore, this index is governed by Regulation (EC) No 1893/2006 of the European Parliament and of the Council, by Commission Regulation (EC) No 656/2007, by Regulation (EC) No 451/2008 of the Council, by Regulation (EU) No 2019/2152 of the European Parliament and of the Council on European business statistics, as well as Commission Implementing Regulation (EU) No 2020/1197 laying down technical specifications and arrangements pursuant to Regulation (EU) No 2019/2152. |
| Reference period | Month. |
| Base year | 2015=100.0. |
| Revision | The latest revision of the Turnover Index in Industry (base year 2015=100.0) took place in the framework of Council Regulation (EC) No 1165/1998 concerning short-term statistics. In accordance with this regulation the index is revised every five years, in years ending in 0 or 5. |
| Statistical classifications | At the level of classes of economic activities, the statistical classification of economic activities NACE Rev. 2 of EU was used (Regulation No 1893/2006), while at the level of main industrial groupings, the allocation of two-digit and three-digit NACE Rev. 2 headings to categories of aggregate classification was used, in accordance with Commission Regulation No 656/2007. |
| Geographical coverage | The index covers the whole Country. |
| Coverage of economic activities | The Turnover Index in Industry is compiled for all activities listed in Sections B (mining and quarrying) and C (manufacturing) of the NACE Rev. 2 statistical classification. |
| Computation of the Index | The Turnover Index in Industry is a fixed base index. This index is calculated at a first stage at the four-digit level of economic activity and subsequently, with the implementation of appropriate weighting coefficients, the index is calculated at higher levels (three-level and two-level of economic activity) as well as at the level of Main Industrial Groupings (MIGs). |
| Data collection and processing in the context of the COVID-19 pandemic | The compilation of the indices was mainly based on data collected by the enterprises (via web-based application, email), as well as data from administrative sources. For December 2021 there was no significant change in the data collection compared to previous reference months. |
| Publication of data | The Turnover Index in Industry (2015=100.0) is released since August 2019 with June 2019 as first reference month. Data with base year 2015=100.0 are available from January 2000 onwards. |
| References | More information about the methodology concerning the compilation and calculation of the index and for the time series is available on the website of the Hellenic Statistical Authority (ELSTAT) (http://www.statistics.gr/en/statistics/-/publication/DKT24/). |