



## DATA ON WEEKLY DEATHS: Period 1<sup>st</sup> to 27<sup>th</sup> week, 2025

The Hellenic Statistical Authority (ELSTAT) announces the provisional statistical data depicting the weekly evolution of death counts for the period from the first (1<sup>st</sup>) to the twenty seventh (27<sup>th</sup>) week of 2025 (30/12/2024 – 06/07/2025), according to the international standard of dates ISO8601. Data refer to the deaths that occurred in the Greek territory during that period due to various causes including deaths attributed to Covid-19.

The data included in this publication are compiled within the framework of the Vital Statistics Survey, are drawn from civil registry acts as submitted by Municipal Authorities and refer to vital events declared and registered until the date of data transmission. Overdue registrations of deaths are integrated at a later stage on the date of occurrence.

According to these data, **the number of deaths in Greece during the first twenty-seven (27) weeks of 2025 (30/12/2024 – 06/07/2025) amounted to 65,803** (33,186 men and 32,617 women), **whereas during the corresponding period of 2024 (01/01/2024 – 07/07/2024) had amounted to 64,760** (32,682 men and 32,078 women) recording an increase of 1,043 deaths (1.6%). A decrease of 3,555 deaths (-5.1%) is recorded compared to the average of the first twenty-seven (27) weeks cumulative deaths for the six-year period 2019 – 2024 (69,358 deaths). The corresponding annual rates of change for the period 2019 - 2024 amount to -4.2% in 2024 compared to 2023 (67,575), -11.9% in 2023 compared to 2022 (76,681), 6.4% in 2022 compared to 2021 (72,080), 7.3% in 2021 compared to 2020 (67,177) and -1.0% in 2020 compared to 2019 (67,872) (Tables 1, 2, 3 and 4).

Graph 1. Weekly evolution of deaths for the weeks 1<sup>st</sup> – 27<sup>th</sup>, 2024 and 2025

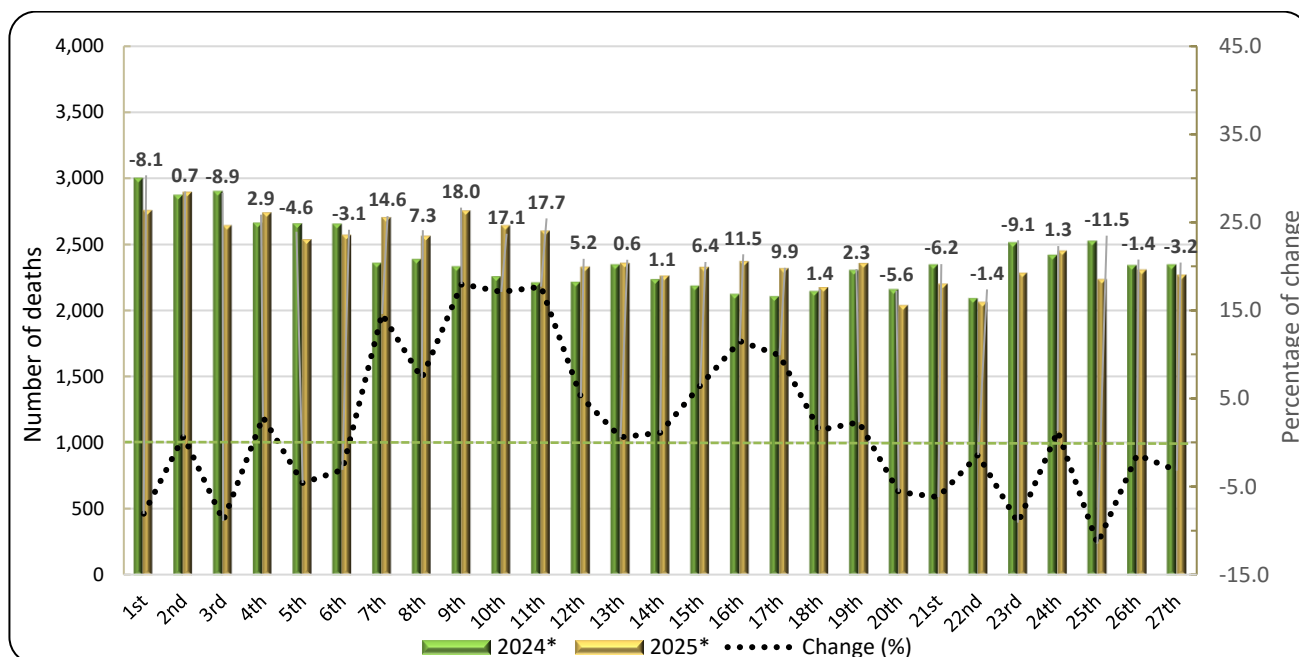

\*Provisional data

### Information on methodological issues:

Population, Employment and Cost of Living Statistics Division

Population and Migration Statistics Section

Thymoglou Georgia, tel: +30 213 135 2175, e-mail: [g.thymoglou@statistics.gr](mailto:g.thymoglou@statistics.gr)

Christou Christos, tel: +30 213 135 2884, e-mail: [c.christou@statistics.gr](mailto:c.christou@statistics.gr)

Paschalidou Eleftheria, tel: +30 213 135 2873, e-mail: [e.paschalidou@statistics.gr](mailto:e.paschalidou@statistics.gr)

### Information on data provision:

tel: +30 213 135 2022, 2308, 2310

e-mail: [data.dissem@statistics.gr](mailto:data.dissem@statistics.gr)

**Table 1. Weekly evolution of deaths, 2024 and 2025**

<b>Week</b>	<b>2024*</b>	<b>2025*</b>	<b>Change (%)</b>
1 <sup>st</sup>	3,003	2,759	-8.1
2 <sup>nd</sup>	2,875	2,896	0.7
3 <sup>rd</sup>	2,903	2,644	-8.9
4 <sup>th</sup>	2,664	2,741	2.9
5 <sup>th</sup>	2,658	2,537	-4.6
6 <sup>th</sup>	2,656	2,573	-3.1
7 <sup>th</sup>	2,360	2,704	14.6
8 <sup>th</sup>	2,390	2,565	7.3
9 <sup>th</sup>	2,334	2,755	18.0
10 <sup>th</sup>	2,258	2,644	17.1
11 <sup>th</sup>	2,212	2,604	17.7
12 <sup>th</sup>	2,218	2,333	5.2
13 <sup>th</sup>	2,348	2,362	0.6
14 <sup>th</sup>	2,238	2,263	1.1
15 <sup>th</sup>	2,189	2,329	6.4
16 <sup>th</sup>	2,127	2,372	11.5
17 <sup>th</sup>	2,110	2,319	9.9
18 <sup>th</sup>	2,147	2,177	1.4
19 <sup>th</sup>	2,307	2,359	2.3
20 <sup>th</sup>	2,162	2,040	-5.6
21 <sup>st</sup>	2,348	2,203	-6.2
22 <sup>nd</sup>	2,095	2,065	-1.4
23 <sup>rd</sup>	2,516	2,286	-9.1
24 <sup>th</sup>	2,421	2,452	1.3
25 <sup>th</sup>	2,529	2,238	-11.5
26 <sup>th</sup>	2,344	2,311	-1.4
27 <sup>th</sup>	2,348	2,272	-3.2
<b>Total</b>	<b>64,760</b>	<b>65,803</b>	<b>1.6</b>

\*Provisional data

According to the above data, for the first twenty-seven (27) weeks of 2025 compared to the corresponding period of 2024, the most notable increases are observed for the 9<sup>th</sup> (24/02/2025 - 02/03/2025), the 11<sup>th</sup> (10/03/2025 - 16/03/2025) and the 10<sup>th</sup> week (03/03/2025 - 09/03/2025) by 18.0%, 17.7% and 17.1% respectively, whereas the most notable decreases are observed for the 25<sup>th</sup> (16/06/2025 - 22/06/2025), the 23<sup>rd</sup> (02/06/2025 - 08/06/2025) and the 3<sup>rd</sup> week (13/01/2025 - 19/01/2025) by 11.5%, 9.1% and 8.9% respectively.

It should be noted that data are updated after integration of more recent data or upon revision of already transmitted data by the Registry Offices. As a result, data may differ from those already announced in previous publications.

**Graph 2. Deaths for the weeks 1<sup>st</sup> – 27<sup>th</sup>, 2019 - 2025 (cumulative)**

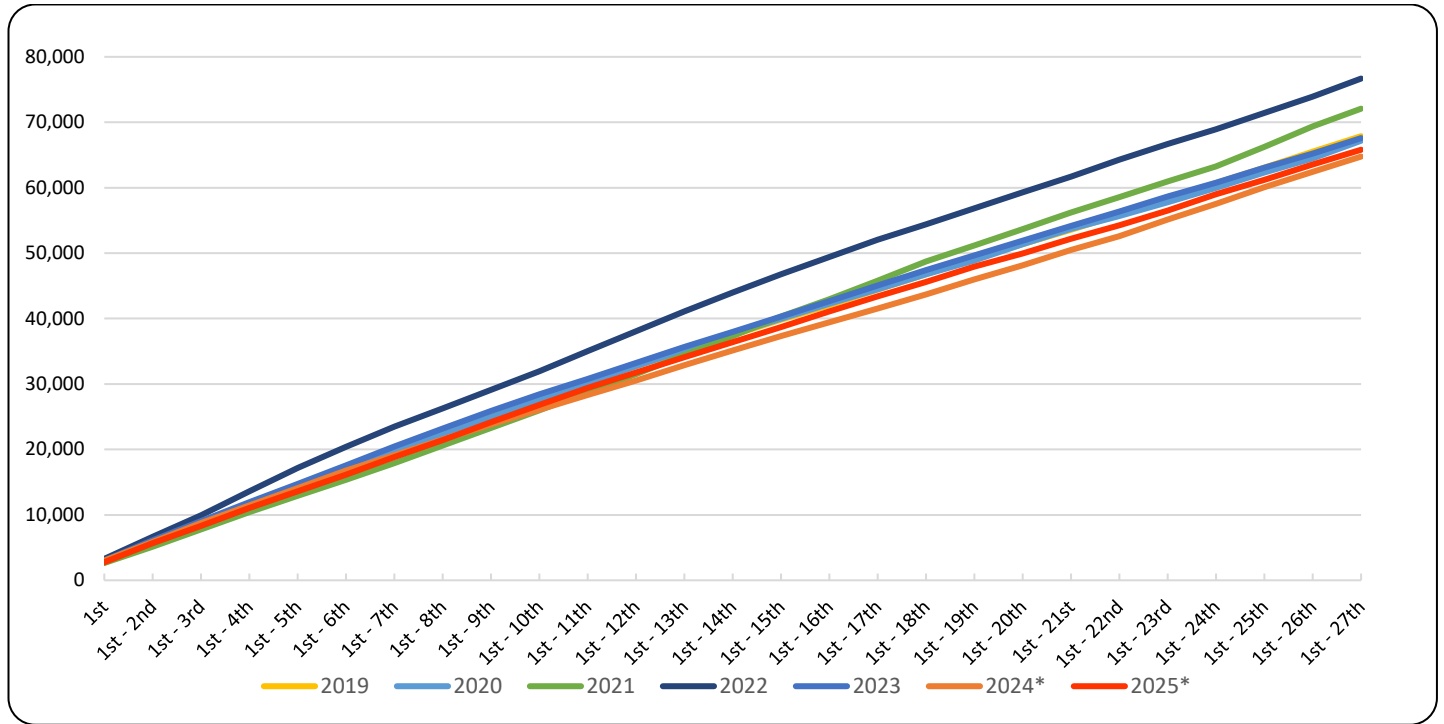

\*Provisional data

**Graph 3. Deaths by week for the weeks 1<sup>st</sup> – 27<sup>th</sup>, 2023, 2024, 2025 and Average for the period 2019 – 2024**

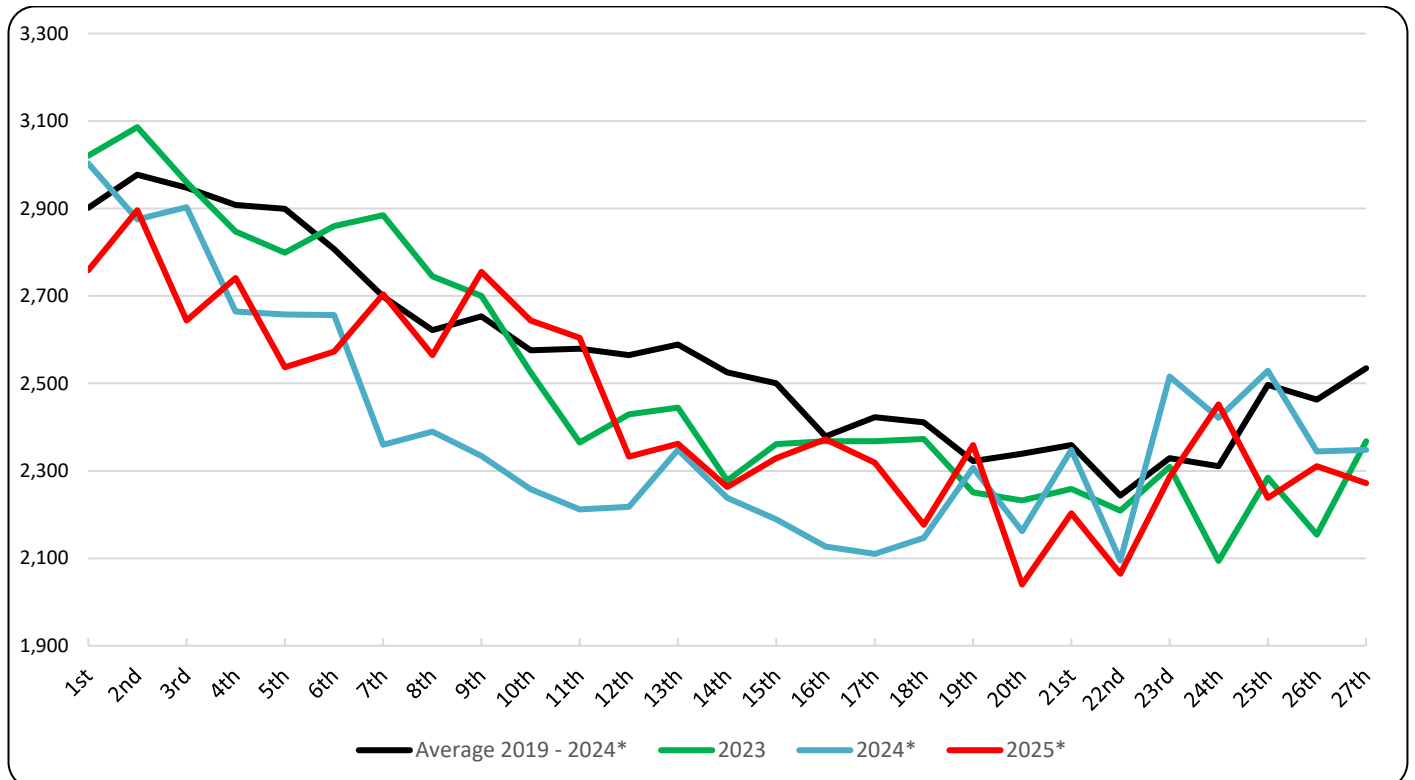

\*Provisional data

**Table 2. Deaths for the weeks 1<sup>st</sup> – 27<sup>th</sup>, 2019 - 2025 (cumulative)**

Week	2019	2020	2021	2022	2023	2024*	2025*	Average 2019 – 2024*
1st	2,706	2,751	2,650	3,276	3,021	3,003	2,759	2,901
1st - 2nd	5,811	5,674	5,147	6,654	6,107	5,878	5,655	5,879
1st - 3rd	8,850	8,537	7,798	9,924	9,067	8,781	8,299	8,826
1st - 4th	11,710	11,311	10,423	13,603	11,914	11,445	11,040	11,734
1st - 5th	14,603	14,301	12,916	17,164	14,713	14,103	13,577	14,633
1st - 6th	17,375	17,151	15,379	20,406	17,573	16,759	16,150	17,441
1st - 7th	19,938	19,933	17,914	23,475	20,458	19,119	18,854	20,140
1st - 8th	22,598	22,402	20,582	26,272	23,203	21,509	21,419	22,761
1st - 9th	25,367	24,947	23,306	29,119	25,903	23,843	24,174	25,414
1st - 10th	27,886	27,592	25,963	31,967	28,428	26,101	26,818	27,990
1st - 11th	30,356	30,186	28,751	35,016	30,793	28,313	29,422	30,569
1st - 12th	32,747	32,734	31,510	38,058	33,222	30,531	31,755	33,134
1st - 13th	35,079	35,173	34,440	41,096	35,667	32,879	34,117	35,722
1st - 14th	37,492	37,627	37,338	43,968	37,945	35,117	36,380	38,248
1st - 15th	39,804	39,989	40,309	46,775	40,306	37,306	38,709	40,748
1st - 16th	42,024	42,257	42,972	49,401	42,674	39,433	41,081	43,127
1st - 17th	44,427	44,460	45,777	52,048	45,042	41,543	43,400	45,550
1st - 18th	46,787	46,767	48,714	54,388	47,415	43,690	45,577	47,960
1st - 19th	49,110	48,895	51,153	56,874	49,666	45,997	47,936	50,283
1st - 20th	51,378	51,369	53,654	59,273	51,898	48,159	49,976	52,622
1st - 21st	53,588	53,698	56,238	61,696	54,157	50,507	52,179	54,981
1st - 22nd	55,869	55,659	58,556	64,293	56,366	52,602	54,244	57,224
1st - 23rd	58,154	57,760	60,949	66,662	58,675	55,118	56,530	59,553
1st - 24th	60,700	59,971	63,263	68,938	60,769	57,539	58,982	61,863
1st - 25th	63,076	62,325	66,223	71,415	63,053	60,068	61,220	64,360
1st - 26th	65,495	64,506	69,377	73,941	65,207	62,412	63,531	66,823
1st - 27th	67,872	67,177	72,080	76,681	67,575	64,760	65,803	69,358
<b>Change (%)</b>		<b>-1.0</b>	<b>7.3</b>	<b>6.4</b>	<b>-11.9</b>	<b>-4.2</b>	<b>1.6</b>	

\*Provisional data

**Table 3. Weekly evolution of deaths by sex, for the weeks 1<sup>st</sup> – 27<sup>th</sup>, 2025\***

Week	Total	Males	Females
1 <sup>st</sup>	2,759	1,391	1,368
2 <sup>nd</sup>	2,896	1,427	1,469
3 <sup>rd</sup>	2,644	1,303	1,341
4 <sup>th</sup>	2,741	1,362	1,379
5 <sup>th</sup>	2,537	1,280	1,257
6 <sup>th</sup>	2,573	1,285	1,288
7 <sup>th</sup>	2,704	1,397	1,307
8 <sup>th</sup>	2,565	1,298	1,267
9 <sup>th</sup>	2,755	1,417	1,338
10 <sup>th</sup>	2,644	1,346	1,298
11 <sup>th</sup>	2,604	1,312	1,292
12 <sup>th</sup>	2,333	1,151	1,182
13 <sup>th</sup>	2,362	1,180	1,182
14 <sup>th</sup>	2,263	1,154	1,109
15 <sup>th</sup>	2,329	1,138	1,191
16 <sup>th</sup>	2,372	1,180	1,192
17 <sup>th</sup>	2,319	1,200	1,119
18 <sup>th</sup>	2,177	1,114	1,063
19 <sup>th</sup>	2,359	1,173	1,186
20 <sup>th</sup>	2,040	1,055	985
21 <sup>st</sup>	2,203	1,129	1,074
22 <sup>nd</sup>	2,065	1,037	1,028
23 <sup>rd</sup>	2,286	1,168	1,118
24 <sup>th</sup>	2,452	1,183	1,269
25 <sup>th</sup>	2,238	1,157	1,081
26 <sup>th</sup>	2,311	1,215	1,096
27 <sup>th</sup>	2,272	1,134	1,138
<b>Total</b>	<b>65,803</b>	<b>33,186</b>	<b>32,617</b>

\*Provisional data

**Graph 4. Weekly evolution of deaths by sex, for the weeks 1<sup>st</sup> – 27<sup>th</sup>, 2025\***

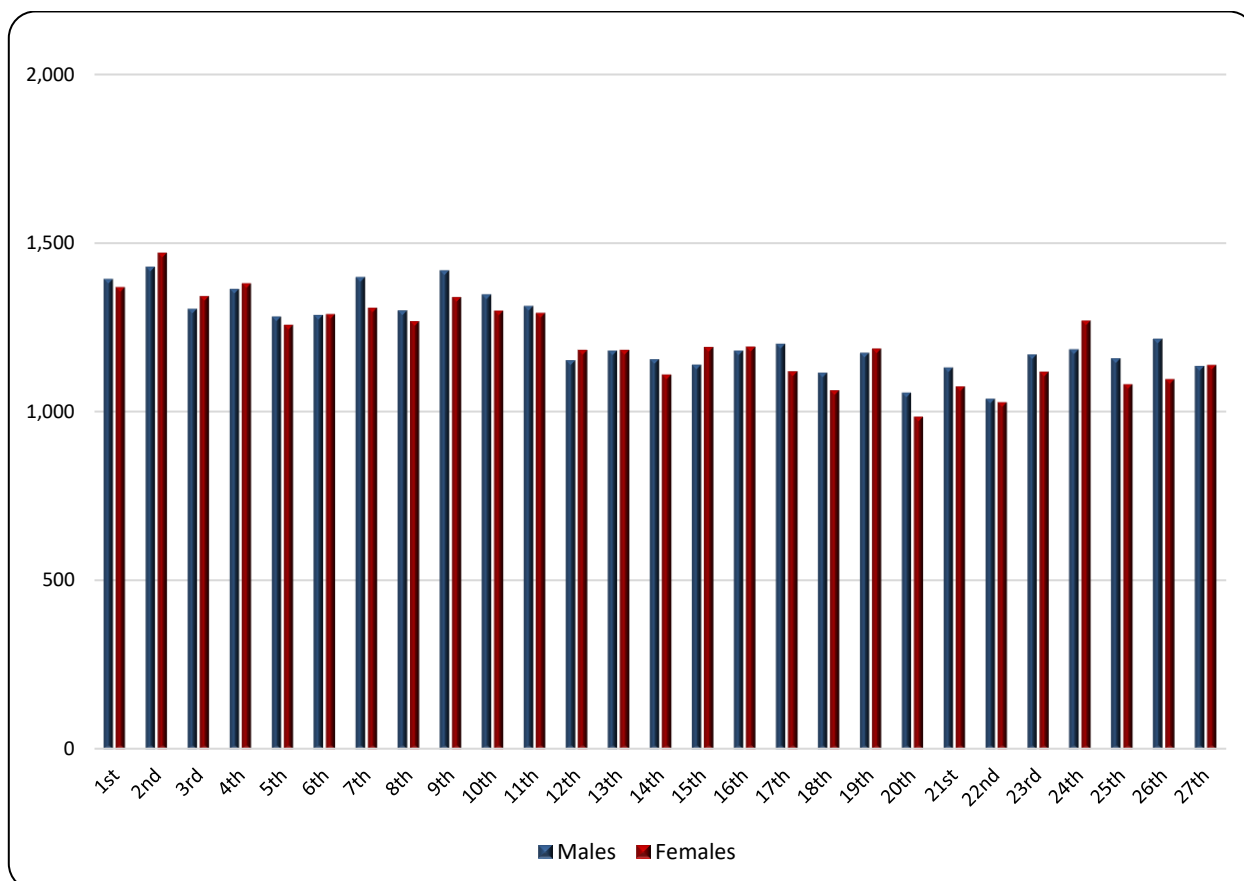

\*Provisional data

**Graph 5. Deaths by age group and sex, 1<sup>st</sup> – 27<sup>th</sup> week, 2024 and 2025**

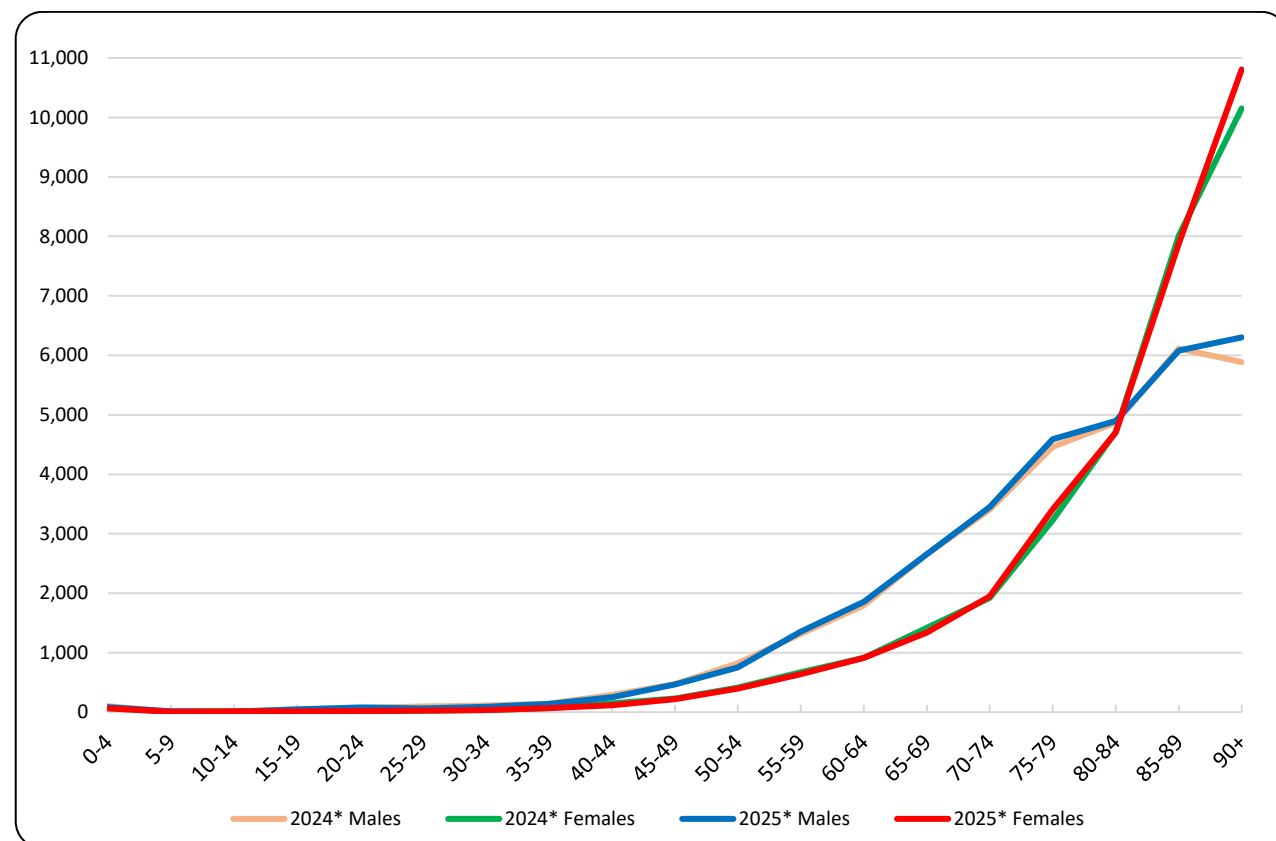

\*Provisional data

**Table 4. Deaths by age group and sex, weeks 1<sup>st</sup> – 27<sup>th</sup>, 2024 and 2025**

Age Group	2024*			2025*		
	Total	Males	Females	Total	Males	Females
<b>0 - 4</b>	175	100	75	147	83	64
<b>5 - 9</b>	13	6	7	20	12	8
<b>10 - 14</b>	18	9	9	21	9	12
<b>15 - 19</b>	62	45	17	62	49	13
<b>20 - 24</b>	92	74	18	98	78	20
<b>25 - 29</b>	120	94	26	91	65	26
<b>30 - 34</b>	146	109	37	128	90	38
<b>35 - 39</b>	214	144	70	204	137	67
<b>40 - 44</b>	439	291	148	369	254	115
<b>45 - 49</b>	705	474	231	685	468	217
<b>50 - 54</b>	1,238	824	414	1,147	753	394
<b>55 - 59</b>	1,990	1,318	672	1,994	1,355	639
<b>60 - 64</b>	2,710	1,798	912	2,770	1,854	916
<b>65 - 69</b>	4,074	2,655	1,419	3,996	2,656	1,340
<b>70 - 74</b>	5,327	3,408	1,919	5,396	3,447	1,949
<b>75 - 79</b>	7,684	4,458	3,226	7,998	4,587	3,411
<b>80 - 84</b>	9,583	4,869	4,714	9,603	4,898	4,705
<b>85 - 89</b>	14,124	6,113	8,011	13,959	6,083	7,876
<b>90+</b>	16,039	5,888	10,151	17,108	6,302	10,806
<b>Unknown</b>	7	5	2	7	6	1
<b>Total</b>	<b>64,760</b>	<b>32,682</b>	<b>32,078</b>	<b>65,803</b>	<b>33,186</b>	<b>32,617</b>

\*Provisional data

As regards the breakdown of the total number of deaths by age group of the deceased for the first twenty-seven (27) weeks of 2025, compared to the corresponding period of the year 2024, an increase of deaths is observed in nine (9) age groups and a decrease in nine (9) age groups, while there was no change in the age group of 15 to 19. The highest increases, in absolute figures, are observed for the age groups over 90 (1,069 deaths), 75 to 79 (314 deaths) and 70 to 74 (69 deaths) compared to the corresponding period of 2024, whereas the most notable decreases are observed for the age groups 85 to 89 (165 deaths), 50 to 54 (91 deaths) and 65 to 69 (78 deaths) (Table 4).

**Graph 6. Annual change of deaths 2025\*/2024\* (%) by sex and Region of usual residence, weeks 1<sup>st</sup> – 27<sup>th</sup>**

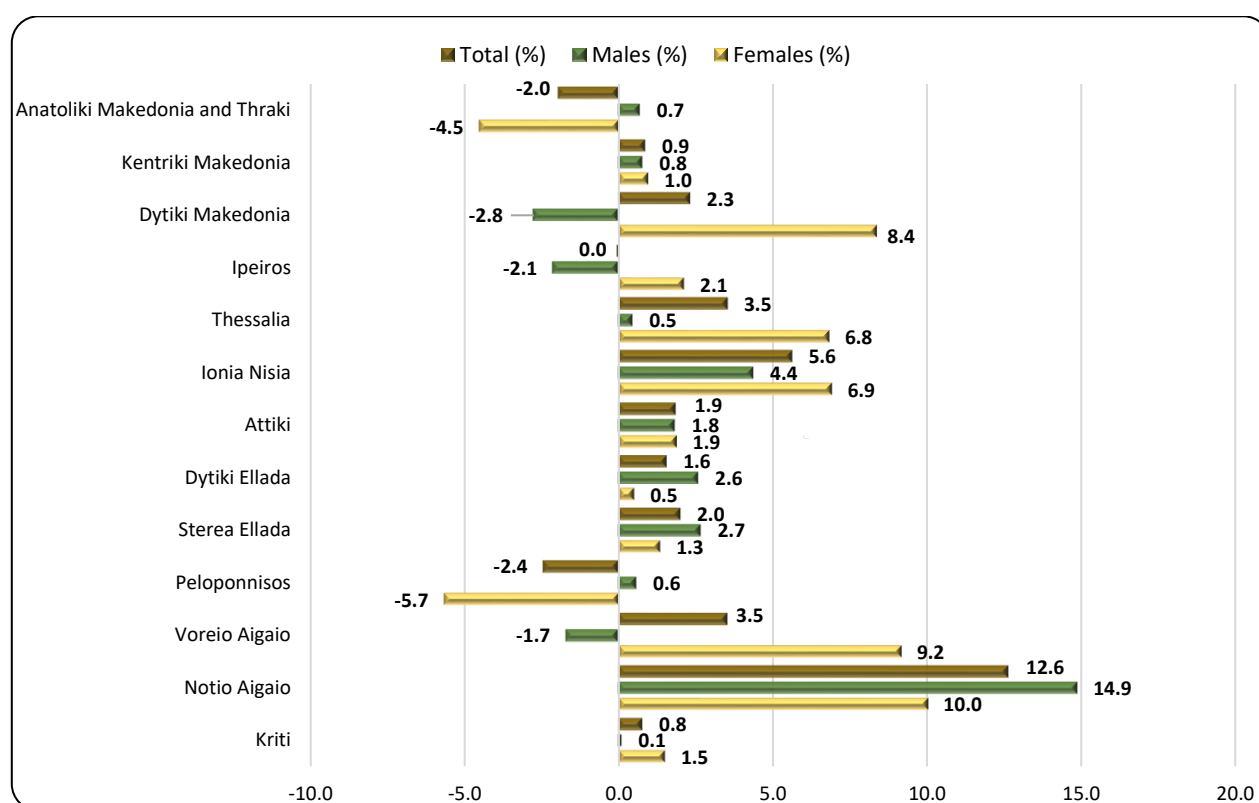

\*Provisional data

**Table 5. Annual change of deaths 2025/2024 (%) by sex and Region of usual residence, weeks 1<sup>st</sup> – 27<sup>th</sup>**

Region	2024*			2025*			Change (%)		
	Total	Males	Females	Total	Males	Females	Total	Males	Females
Anatoliki Makedonia and Thraki	3,994	1,960	2,034	3,916	1,974	1,942	-2.0	0.7	-4.5
Kentriki Makedonia	11,047	5,532	5,515	11,144	5,576	5,568	0.9	0.8	1.0
Dytiki Makedonia	1,671	905	766	1,710	880	830	2.3	-2.8	8.4
Ipeiros	2,119	1,079	1,040	2,118	1,056	1,062	0.0	-2.1	2.1
Thessalia	4,574	2,359	2,215	4,736	2,370	2,366	3.5	0.5	6.8
Ionian Islands	1,313	661	652	1,387	690	697	5.6	4.4	6.9
Attiki	22,170	11,023	11,147	22,583	11,226	11,357	1.9	1.8	1.9
Dytiki Ellada	4,076	2,076	2,000	4,140	2,130	2,010	1.6	2.6	0.5
Stereia Ellada	3,575	1,788	1,787	3,647	1,836	1,811	2.0	2.7	1.3
Peloponnisos	3,938	2,030	1,908	3,842	2,042	1,800	-2.4	0.6	-5.7
Voreio Aigaio	1,246	645	601	1,290	634	656	3.5	-1.7	9.2
Notio Aigaio	1,586	847	739	1,786	973	813	12.6	14.9	10.0
Kriti	3,443	1,770	1,673	3,470	1,772	1,698	0.8	0.1	1.5
Unknown	8	7	1	34	27	7	325.0	285.7	600.0
<b>Total</b>	<b>64,760</b>	<b>32,682</b>	<b>32,078</b>	<b>65,803</b>	<b>33,186</b>	<b>32,617</b>	<b>1.6</b>	<b>1.5</b>	<b>1.7</b>
Abroad	410	276	134	415	264	151	1.2	-4.3	12.7

\* Provisional data

As regards the breakdown of the total number of deaths by Region of usual residence of the deceased for the first twenty-seven (27) weeks of 2025 compared to the corresponding period of the year 2024, an increase of deaths is observed in ten (10) out of thirteen (13) Regions of the Country. The most notable increases, in absolute values, are observed in the Regions of Attiki, Notio Aigaio and Thessalia by 413, 200 and 162 deaths respectively, whereas the most notable decreases are observed in the Regions of Peloponnisos and Anatoliki Makedonia and Thraki by 96 and 78 deaths respectively, (Graph 6, Table 5).



## EXPLANATORY NOTES

<b>Vital Statistics-Data on weekly deaths</b>	For the Vital Statistics Survey, data are drawn from civil registry acts edited by the Municipal Authorities. Data presented in this publication refer to the weekly evolution of death counts according to the international standard of weeks ISO8601. This is a data processing for the purpose of depicting, even using provisional data, the evolution of deaths in the Country and timely recording of mortality levels in relation to basic demographic variables.
<b>Reference periods</b>	2024: 01/01/2024 - 07/07/2024 2025: 30/12/2024 - 06/07/2025
<b>Legal Framework</b>	Law 344/76 concerning the “Registration of vital events” which lays down the obligations of the Civil Register Offices to collect and then transmit the data, as well as by Law 3832/2010 on the “Greek Statistical System”, both as amended.
<b>Coverage</b>	The Vital Statistics Survey is an exhaustive survey and covers all deaths of usual resident population that occur in the Greek territory.
<b>Definitions</b>	All deaths of usual residents taking place in the Greek territory are recorded, regardless of the cause of death. Deaths of usual resident population of other countries are also recorded but not counted. The deaths of migrant-refugees in the Greek territory during their attempt to approach European countries are not included. Causes of death are defined according to the International Statistical Classification of Diseases and Related Health Problems (ICD-10) and basic categories are Diseases of the Circulatory System, Diseases of the Respiratory System, Neoplasms, Infectious and Parasitic Diseases, Violent deaths and other causes, Covid-19 included.
<b>Methodology</b>	Data on deaths and Vital Statistics undergo the necessary quality checks, are processed, and presented in the form of tables.
<b>Geographical classification</b>	Geographical classification is based on the Nomenclature of Territorial Units for Statistics (NUTS). Data are disseminated at Country and Region (NUTS2) level.

**Map of the Regions (NUTS2) of Greece**

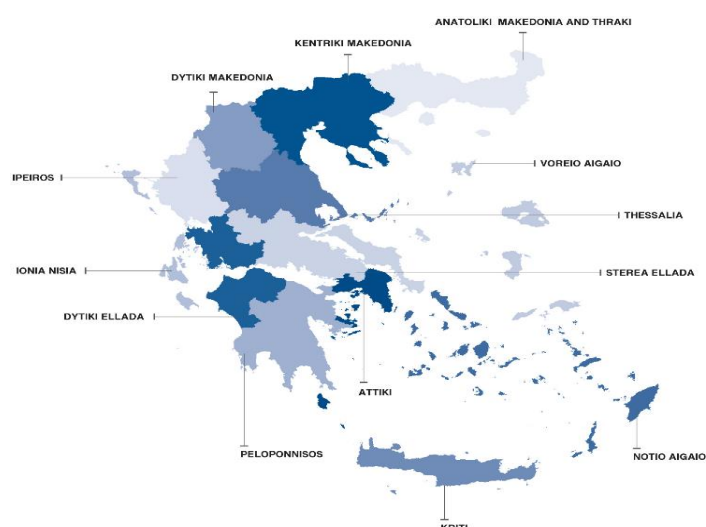

**International Standard of Dates** According to the international standard of dates ISO8601, the first twenty-seven (27) weeks of 2024 and 2025 are defined as follows:

WEEK	2024	2025
1 <sup>st</sup>	01/01/2024 - 07/01/2024	30/12/2024 - 05/01/2025
2 <sup>nd</sup>	08/01/2024 - 14/01/2024	06/01/2025 - 12/01/2025
3 <sup>rd</sup>	15/01/2024 - 21/01/2024	13/01/2025 - 19/01/2025
4 <sup>th</sup>	22/01/2024 - 28/01/2024	20/01/2025 - 26/01/2025
5 <sup>th</sup>	29/01/2024 - 04/02/2024	27/01/2025 - 02/02/2025
6 <sup>th</sup>	05/02/2024 - 11/02/2024	03/02/2025 - 09/02/2025
7 <sup>th</sup>	12/02/2024 - 18/02/2024	10/02/2025 - 16/02/2025
8 <sup>th</sup>	19/02/2024 - 25/02/2024	17/02/2025 - 23/02/2025
9 <sup>th</sup>	26/02/2024 - 03/03/2024	24/02/2025 - 02/03/2025
10 <sup>th</sup>	04/03/2024 - 10/03/2024	03/03/2025 - 09/03/2025
11 <sup>th</sup>	11/03/2024 - 17/03/2024	10/03/2025 - 16/03/2025
12 <sup>th</sup>	18/03/2024 - 24/03/2024	17/03/2025 - 23/03/2025
13 <sup>th</sup>	25/03/2024 - 31/03/2024	24/03/2025 - 30/03/2025
14 <sup>th</sup>	01/04/2024 - 07/04/2024	31/03/2025 - 06/04/2025
15 <sup>th</sup>	08/04/2024 - 14/04/2024	07/04/2025 - 13/04/2025
16 <sup>th</sup>	15/04/2024 - 21/04/2024	14/04/2025 - 20/04/2025
17 <sup>th</sup>	22/04/2024 - 28/04/2024	21/04/2025 - 27/04/2025
18 <sup>th</sup>	29/04/2024 - 05/05/2024	28/04/2025 - 04/05/2025
19 <sup>th</sup>	06/05/2024 - 12/05/2024	05/05/2025 - 11/05/2025
20 <sup>th</sup>	13/05/2024 - 19/05/2024	12/05/2025 - 18/05/2025
21 <sup>st</sup>	20/05/2024 - 26/05/2024	19/05/2025 - 25/05/2025
22 <sup>nd</sup>	27/05/2024 - 02/06/2024	26/05/2025 - 01/06/2025
23 <sup>rd</sup>	03/06/2024 - 09/06/2024	02/06/2025 - 08/06/2025
24 <sup>th</sup>	10/06/2024 - 16/06/2024	09/06/2025 - 15/06/2025
25 <sup>th</sup>	17/06/2024 - 23/06/2024	16/06/2025 - 22/06/2025
26 <sup>th</sup>	24/06/2024 - 30/06/2024	23/06/2025 - 29/06/2025
27 <sup>th</sup>	01/07/2024 - 07/07/2024	30/06/2025 - 06/07/2025

**References** More information on deaths and Vital Statistics is available on the website of ELSTAT:  
<https://www.statistics.gr/en/statistics/pop>  
 following the link: Statistics, Population and Social Conditions, Demography.