GREEK ECONOMY

GROSS DOMESTIC PRODUCT AT CONSTANT PRICES

in million € (reference year 2010)

	2006*	2010	2016*
+	158,235	156,803	128,903
+	49,868	50,188	39,638
+	59,945	38,534	19,427
+	51,084	49,958	56,015
-	77,162	69,452	59,940
=	242,772	226,031	184,490

*Any minor differences between totals are due to methodological reasons.

CONSUMPTION (final consumption expenditure of Households and NPISH)

CONSUMPTION OF GENERAL GOVEVERNMENT (final consumption expenditure of General Government)

INVESTMENT (gross capital formation)

EXPORTS (of goods and services)

IMPORTS (of goods and services)

GDP at constant prices

GENERAL GOVERNMENT DEBT (Maastricht)

as percentage of GDP

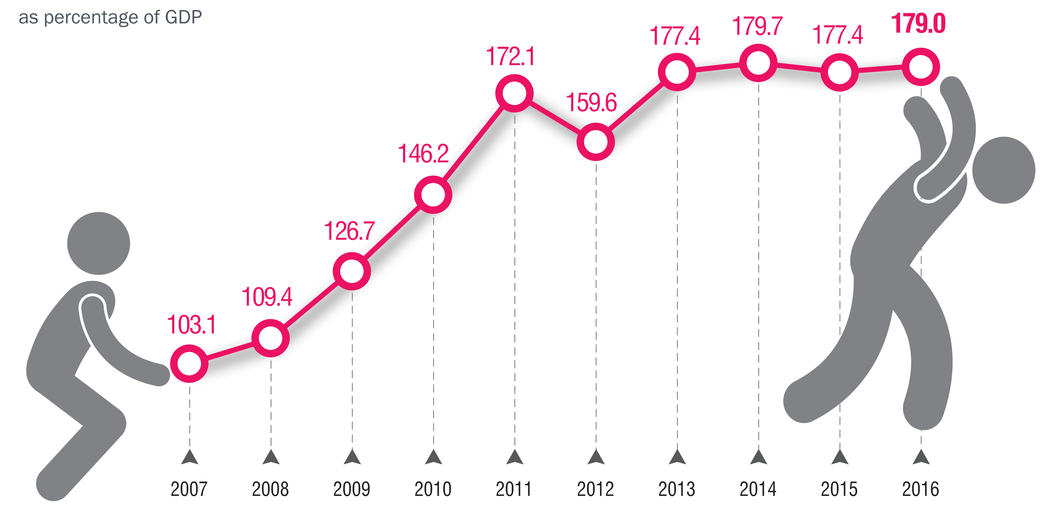

GROSS DOMESTIC PRODUCT AT MARKET PRICES

y-o-y volume changes %

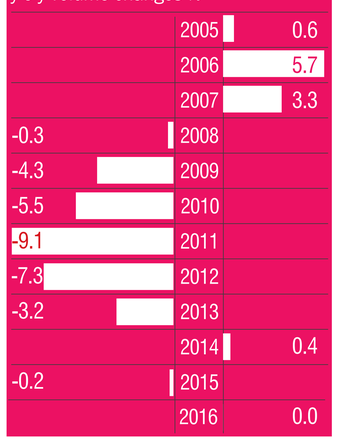

EVOLUTION OF THE CONSUMER PRICE INDEX, 1966 - 2017

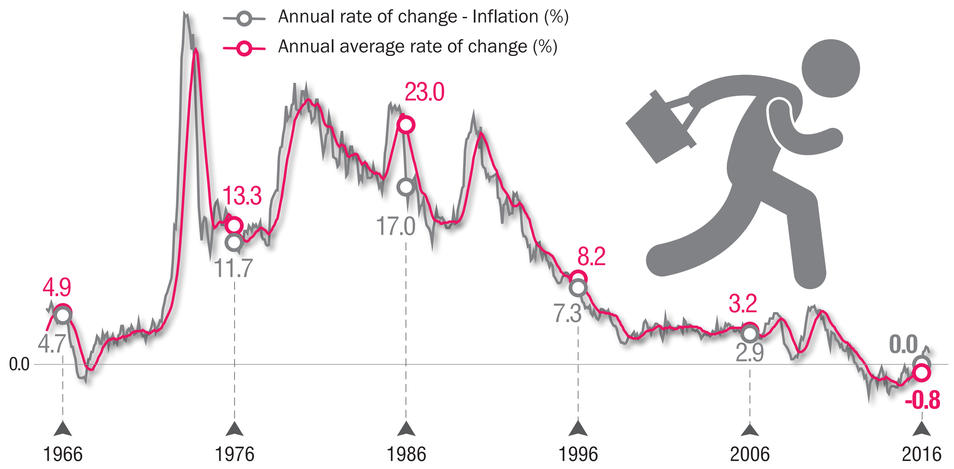

BALANCE OF PAYMENTS / BALANCE OF GOODS AND SERVICES

as percentage of GDP

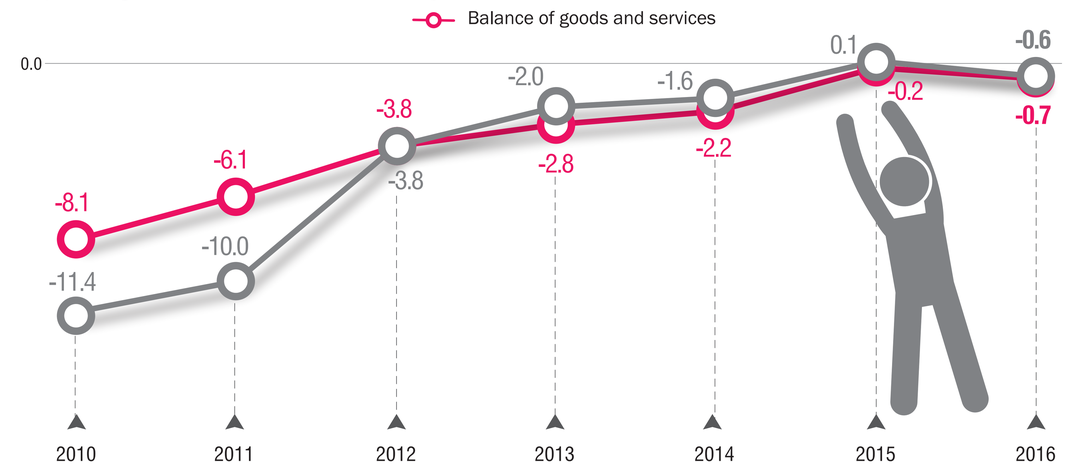

CREDIT TO THE PRIVATE SECTOR

change (%)

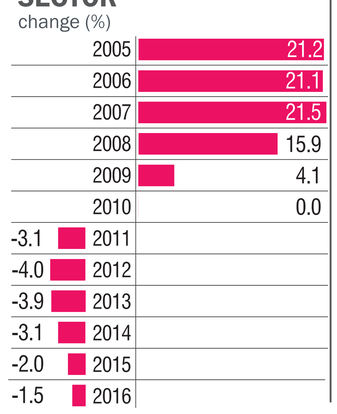

UNEMPLOYMENT RATE FOR TOTAL POPULATION (%)

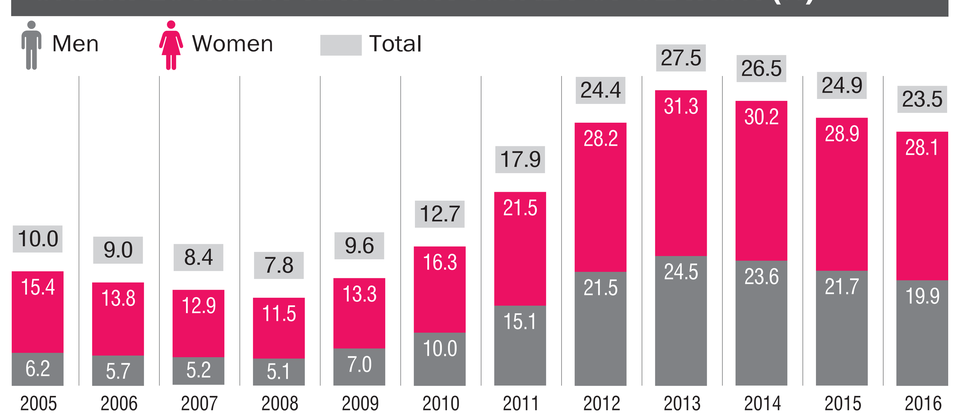

WAGES, PRODUCTIVITY AND LABOUR COST, 2010 - 2016

annual rate %

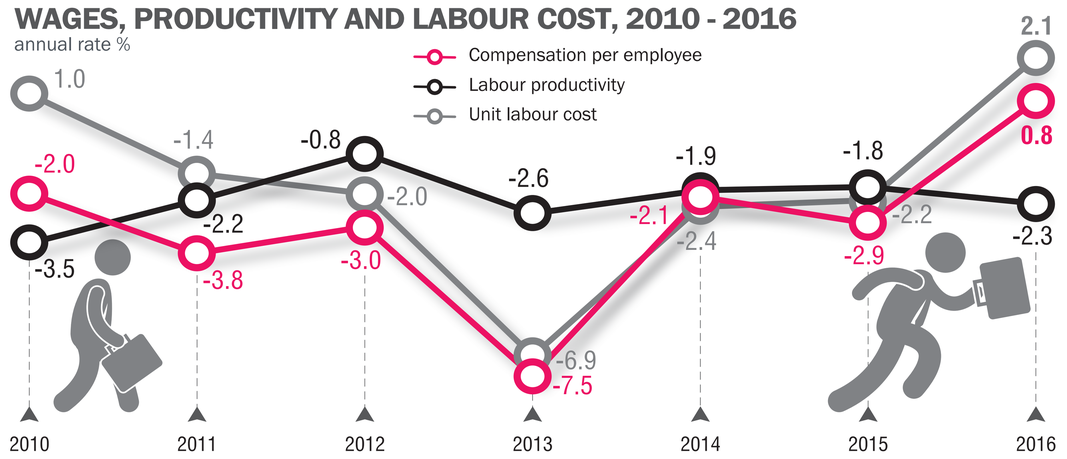

GENERAL GOVERNMENT REVENUE, EXPENDITURE AND OVERALL BALANCE

in billion €

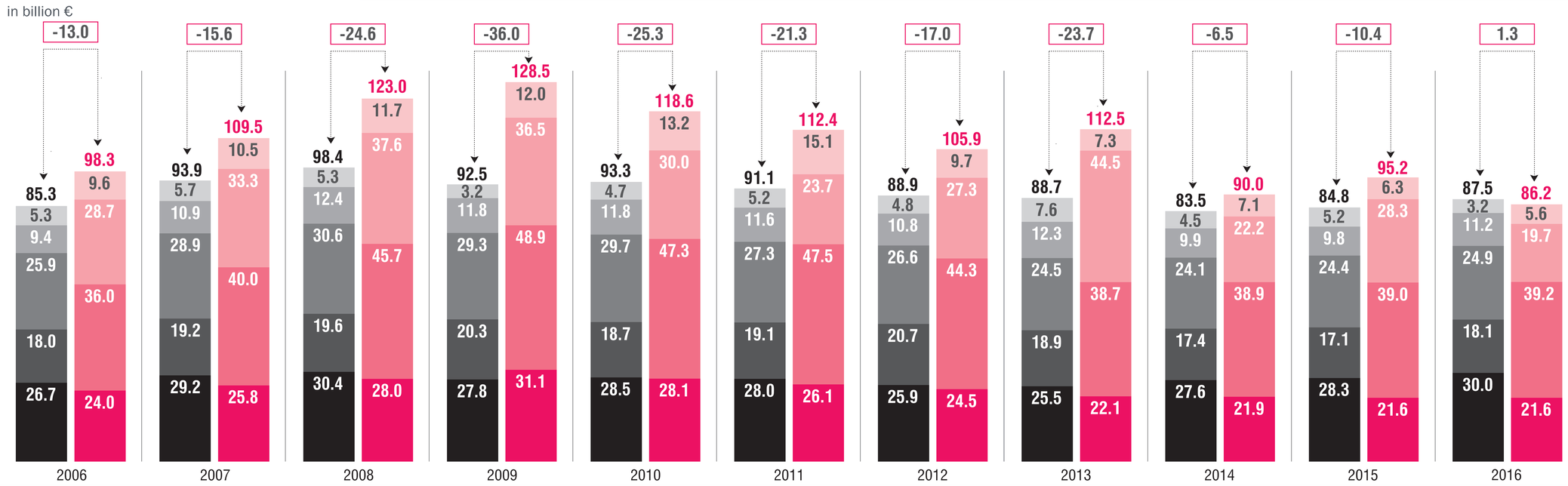

REVENUE

Capital transfers, receivable

Other current revenue

Social contributions, receivable

Taxes on income and property, receivable

Taxes on production and imports, receivable

EXPENDITURE

Interest payments

Other primary expenditure

Social benefits

Compensation of employees, payable

BALANCE

EMPLOYED PERSONS AGED 15 YEARS AND OVER, BY BRANCH OF ECONOMIC ACTIVITY (thousands)

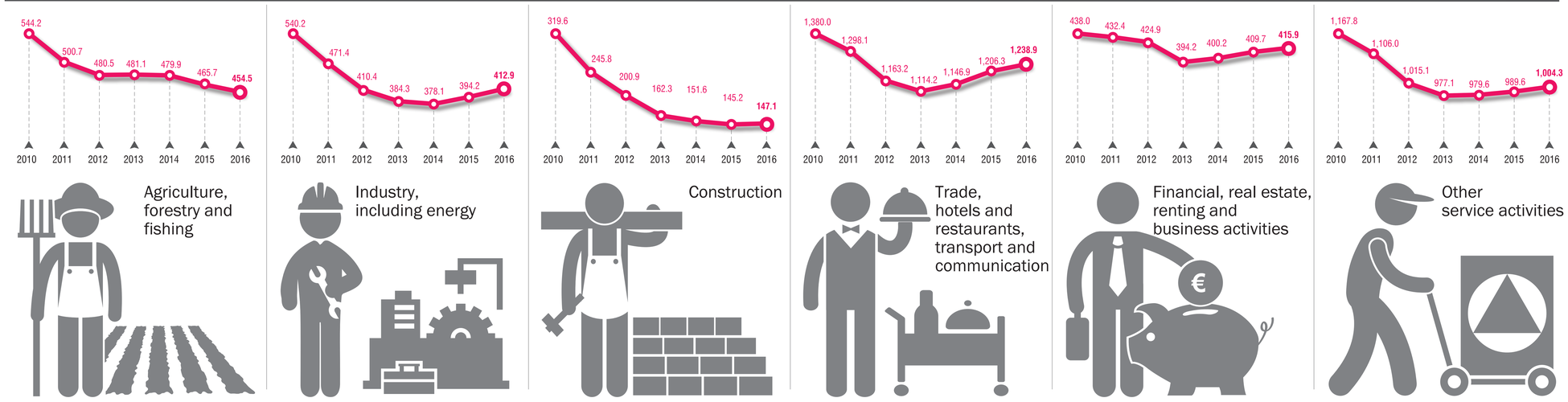

SHARE (%) OF EMPLOYED PERSONS, BY BRANCH OF ECONOMIC ACTIVITY, 2016

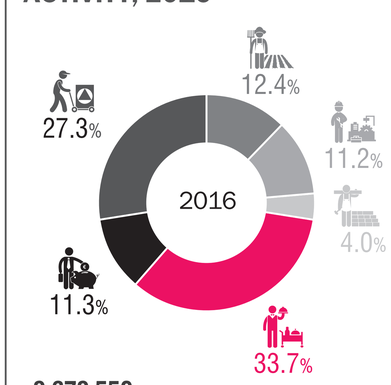

3,673,559
Total of employed persons