



DATA ON WEEKLY DEATHS: Period 1st to 52nd week, 2024

The Hellenic Statistical Authority (ELSTAT) announces the provisional statistical data depicting the weekly evolution of death counts for the period from the first (1st) to the last (52nd) week of 2024 (1/1/2024 – 29/12/2024), according to the international standard of dates ISO8601. Data refer to the deaths that occurred in the Greek territory during that period due to various causes including deaths attributed to Covid-19.

The data included in this publication are compiled within the framework of the Vital Statistics Survey, are drawn from civil registry acts as submitted by Municipal Authorities and refer to vital events declared and registered until the date of data transmission. Overdue registrations of deaths are integrated at a later stage on the date of occurrence.

According to these data, **the number of deaths in Greece during the fifty-two (52) weeks of 2024 (1/1/2024 – 29/12/2024) amounted to 126,129** (63,772 men and 62,357 women), **whereas during the corresponding period of 2023 (2/1/2023 – 31/12/2023) had amounted to 127,671** (64,697 men and 62,974 women) recording a decrease of 1,542 deaths (-1.2%). A decrease of 4,948 deaths (-3.8%) is recorded compared to the average of the fifty-two (52) weeks cumulative deaths for the six-year period 2018 – 2023 (131,077 deaths). The corresponding annual rates of change for the period 2018 - 2023 amount to -9.0% in 2023 compared to 2022 (140,342), -2.3% in 2022 compared to 2021 (143,668), 10.3% in 2021 compared to 2020 (130,288), 4.6% in 2020 compared to 2019 (124,538) and 3.8% in 2019 compared to 2018 (119,952). Comparisons to previous years are based on 52 weeks totals, given that according to the international standard of dates ISO8601, the years 2018, 2019, 2021, 2022, 2023 and 2024 enumerate 52 weeks, whereas the year 2020 enumerates 53 weeks (Tables 1, 2, 3 and 4).

Graph 1. Weekly evolution of deaths for the weeks 1st – 52nd, 2023 and 2024

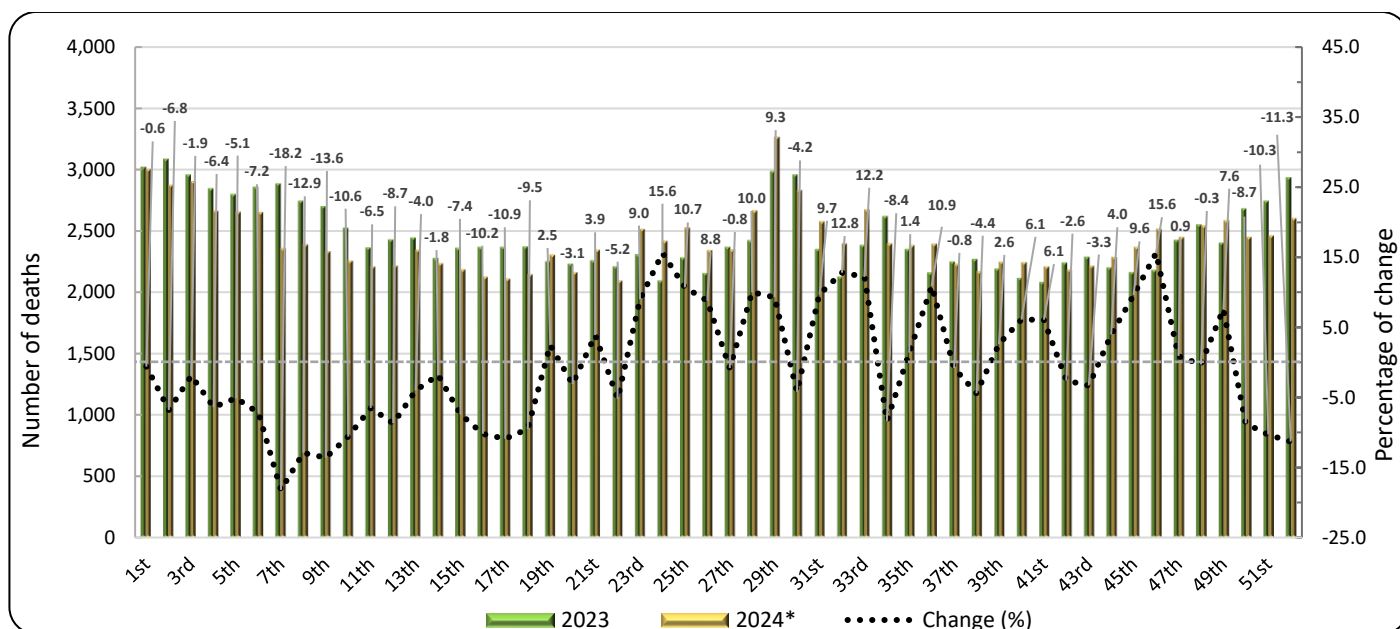

*Provisional data

Information on methodological issues:

Population, Employment and Cost of Living Statistics Division
Population and Migration Statistics Section
Thymoglou Georgia, tel: +30 213 135 2175, e-mail: g.thymoglou@statistics.gr
Christou Christos, tel: +30 213 135 2884, e-mail: c.christou@statistics.gr
Milaiou Anna, tel: +30 213 135 2934, e-mail: a.milaiou@statistics.gr

Information on data provision:

tel: +30 213 135 2022, 2308, 2310
e-mail: data.dissem@statistics.gr

Table 1. Weekly evolution of deaths, 2023 and 2024

Week	2023	2024*	Change (%)
1 st	3,021	3,004	-0.6
2 nd	3,086	2,876	-6.8
3 rd	2,960	2,904	-1.9
4 th	2,847	2,664	-6.4
5 th	2,799	2,657	-5.1
6 th	2,860	2,655	-7.2
7 th	2,885	2,360	-18.2
8 th	2,745	2,390	-12.9
9 th	2,700	2,332	-13.6
10 th	2,525	2,257	-10.6
11 th	2,365	2,211	-6.5
12 th	2,429	2,218	-8.7
13 th	2,445	2,347	-4.0
14 th	2,278	2,237	-1.8
15 th	2,361	2,187	-7.4
16 th	2,368	2,127	-10.2
17 th	2,368	2,110	-10.9
18 th	2,373	2,147	-9.5
19 th	2,251	2,307	2.5
20 th	2,232	2,162	-3.1
21 st	2,259	2,347	3.9
22 nd	2,209	2,094	-5.2
23 rd	2,309	2,516	9.0
24 th	2,094	2,420	15.6
25 th	2,284	2,529	10.7
26 th	2,154	2,344	8.8
27 th	2,368	2,348	-0.8
28 th	2,424	2,666	10.0
29 th	2,989	3,268	9.3
30 th	2,959	2,834	-4.2
31 st	2,350	2,577	9.7
32 nd	2,126	2,399	12.8
33 rd	2,384	2,674	12.2
34 th	2,619	2,399	-8.4
35 th	2,351	2,385	1.4
36 th	2,161	2,396	10.9
37 th	2,250	2,232	-0.8
38 th	2,271	2,171	-4.4
39 th	2,193	2,250	2.6
40 th	2,116	2,245	6.1
41 st	2,083	2,211	6.1
42 nd	2,241	2,183	-2.6
43 rd	2,289	2,214	-3.3
44 th	2,201	2,289	4.0
45 th	2,162	2,370	9.6
46 th	2,180	2,519	15.6
47 th	2,428	2,450	0.9
48 th	2,551	2,543	-0.3
49 th	2,403	2,586	7.6
50 th	2,682	2,449	-8.7
51 st	2,746	2,464	-10.3
52 nd	2,937	2,605	-11.3
Total	127,671	126,129	-1.2

*Provisional data

According to the above data, for the fifty-two (52) weeks of 2024 compared to the corresponding period of 2023, the most notable decreases are observed for the 7th (12/2/2024 - 18/2/2024), the 9th (26/2/2024 - 3/3/2024) and the 8th week (19/2/2024 - 25/2/2024) by 18.2%, 13.6% and 12.9% respectively, whereas the most notable increases are observed for the 24th (10/6/2024 - 16/6/2024), the 46th (11/11/2024 - 17/11/2024) and the 32nd week (5/8/2024 - 11/8/2024) by 15.6% for the first two weeks and 12.8% for the third one of them.

It should be noted that data are updated after integration of more recent data or upon revision of already transmitted data by the Registry Offices. Consequently, data may differ from those already announced in previous publications.

Graph 2. Deaths for the weeks 1st – 52nd, 2018 - 2024 (cumulative)

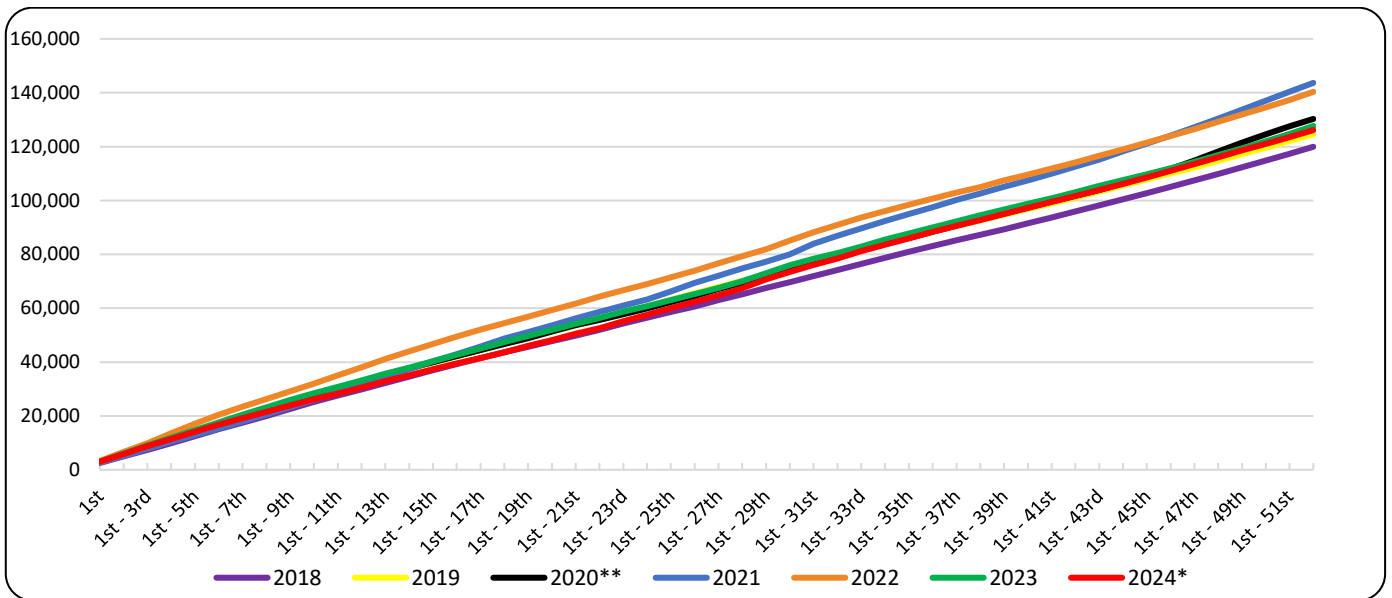

*Provisional data

**Calculations are based on 52 weeks totals as, according to the international standard of dates ISO8601, the years 2018, 2019, 2021, 2022, 2023 and 2024 enumerate 52 weeks, whereas the year 2020 enumerates 53 weeks.

Graph 3. Deaths by week for the weeks 1st – 52nd, 2022, 2023, 2024 and Average for the period 2018 – 2023

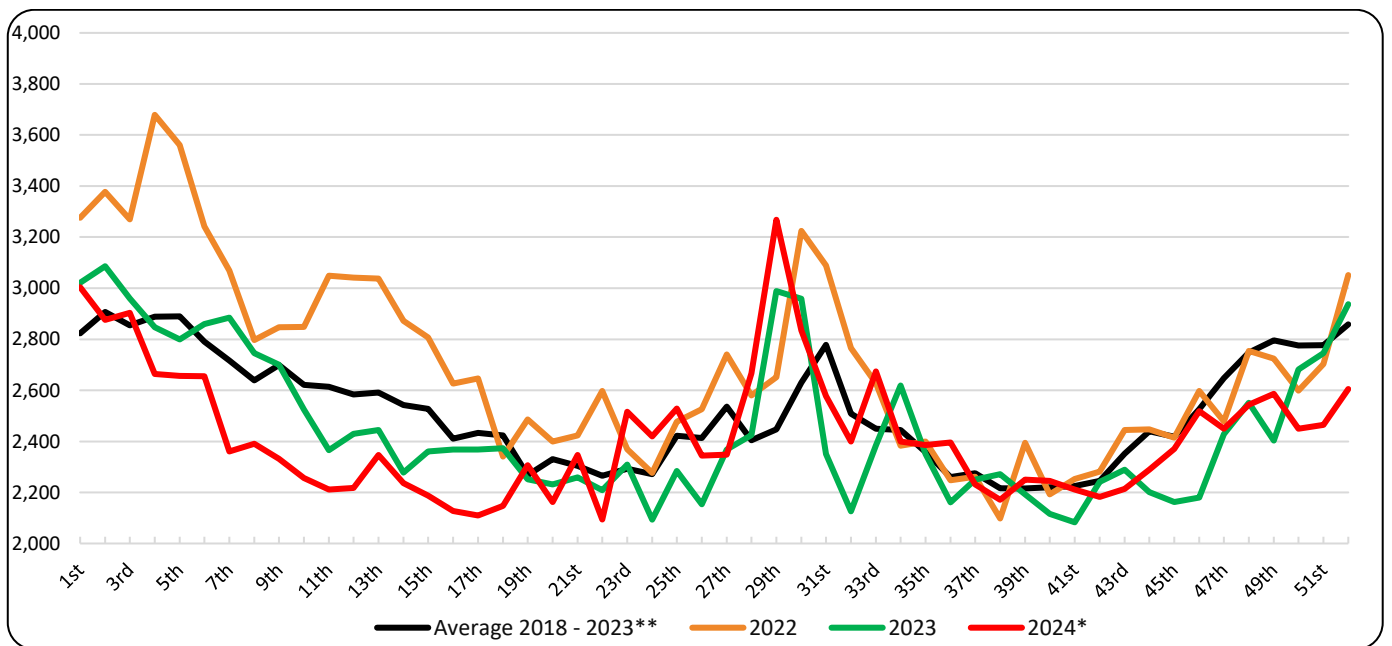

*Provisional data

**Calculations are based on 52 weeks totals as, according to the international standard of dates ISO8601, the years 2018, 2019, 2021, 2022, 2023 and 2024 enumerate 52 weeks, whereas the year 2020 enumerates 53 weeks.

Table 2. Deaths for the weeks 1st – 52nd, 2018 - 2024 (cumulative)

Week	2018	2019	2020	2021	2022	2023	2024*	Average 2018-2023
1 st	2,533	2,706	2,751	2,650	3,276	3,021	3,004	2,823
1 st - 2 nd	4,986	5,811	5,674	5,147	6,654	6,107	5,880	5,730
1 st - 3 rd	7,331	8,850	8,537	7,798	9,924	9,067	8,784	8,585
1 st - 4 th	9,879	11,710	11,311	10,423	13,603	11,914	11,448	11,473
1 st - 5 th	12,484	14,603	14,301	12,916	17,164	14,713	14,105	14,364
1 st - 6 th	15,041	17,375	17,151	15,379	20,406	17,573	16,760	17,154
1 st - 7 th	17,510	19,938	19,933	17,914	23,475	20,458	19,120	19,871
1 st - 8 th	20,003	22,598	22,402	20,582	26,272	23,203	21,510	22,510
1 st - 9 th	22,613	25,367	24,947	23,306	29,119	25,903	23,842	25,209
1 st - 10 th	25,145	27,886	27,592	25,963	31,967	28,428	26,099	27,830
1 st - 11 th	27,560	30,356	30,186	28,751	35,016	30,793	28,310	30,444
1 st - 12 th	29,890	32,747	32,734	31,510	38,058	33,222	30,528	33,027
1 st - 13 th	32,255	35,079	35,173	34,440	41,096	35,667	32,875	35,618
1 st - 14 th	34,596	37,492	37,627	37,338	43,968	37,945	35,112	38,161
1 st - 15 th	36,945	39,804	39,989	40,309	46,775	40,306	37,299	40,688
1 st - 16 th	39,264	42,024	42,257	42,972	49,401	42,674	39,426	43,099
1 st - 17 th	41,439	44,427	44,460	45,777	52,048	45,042	41,536	45,532
1 st - 18 th	43,665	46,787	46,767	48,714	54,388	47,415	43,683	47,956
1 st - 19 th	45,645	49,110	48,895	51,153	56,874	49,666	45,990	50,224
1 st - 20 th	47,757	51,378	51,369	53,654	59,273	51,898	48,152	52,555
1 st - 21 st	49,778	53,588	53,698	56,238	61,696	54,157	50,499	54,859
1 st - 22 nd	52,001	55,869	55,659	58,556	64,293	56,366	52,593	57,124
1 st - 23 rd	54,303	58,154	57,760	60,949	66,662	58,675	55,109	59,417
1 st - 24 th	56,491	60,700	59,971	63,263	68,938	60,769	57,529	61,689
1 st - 25 th	58,571	63,076	62,325	66,223	71,415	63,053	60,058	64,111
1 st - 26 th	60,616	65,495	64,506	69,377	73,941	65,207	62,402	66,524
1 st - 27 th	62,977	67,872	67,177	72,080	76,681	67,575	64,750	69,060
1 st - 28 th	65,137	70,130	69,481	74,782	79,261	69,999	67,416	71,465
1 st - 29 th	67,493	72,227	71,618	77,233	81,913	72,988	70,684	73,912
1 st - 30 th	69,688	74,564	73,853	80,060	85,137	75,947	73,518	76,542
1 st - 31 st	71,919	76,950	76,567	83,955	88,226	78,297	76,095	79,319
1 st - 32 nd	74,207	79,341	79,095	86,909	90,992	80,423	78,494	81,828
1 st - 33 rd	76,492	81,702	81,462	89,582	93,619	82,807	81,168	84,277
1 st - 34 th	78,752	83,966	83,823	92,363	96,002	85,426	83,567	86,722
1 st - 35 th	80,930	86,322	86,121	94,930	98,401	87,777	85,952	89,080
1 st - 36 th	83,126	88,444	88,436	97,452	100,649	89,938	88,348	91,341
1 st - 37 th	85,189	90,528	90,710	100,173	102,910	92,188	90,580	93,616
1 st - 38 th	87,289	92,638	92,986	102,613	105,008	94,459	92,751	95,832
1 st - 39 th	89,311	94,725	95,142	105,055	107,402	96,652	95,001	98,048
1 st - 40 th	91,487	96,883	97,365	107,511	109,595	98,768	97,246	100,268
1 st - 41 st	93,731	98,953	99,579	110,000	111,848	100,851	99,457	102,494
1 st - 42 nd	95,895	101,076	101,723	112,514	114,130	103,092	101,640	104,738
1 st - 43 rd	98,156	103,246	103,946	115,236	116,574	105,381	103,854	107,090
1 st - 44 th	100,457	105,529	106,359	118,231	119,021	107,582	106,143	109,530
1 st - 45 th	102,689	107,832	108,906	121,084	121,435	109,744	108,513	111,948
1 st - 46 th	105,081	110,048	111,690	124,074	124,032	111,924	111,032	114,475
1 st - 47 th	107,519	112,264	114,839	127,248	126,511	114,352	113,482	117,122
1 st - 48 th	109,831	114,659	118,136	130,425	129,265	116,903	116,025	119,870
1 st - 49 th	112,282	117,171	121,472	133,769	131,989	119,306	118,611	122,665
1 st - 50 th	114,785	119,634	124,587	137,062	134,588	121,988	121,060	125,441
1 st - 51 st	117,320	122,079	127,525	140,358	137,291	124,734	123,524	128,218
1 st - 52 nd	119,952	124,538	130,288	143,668	140,342	127,671	126,129	131,077
1 st - 53 rd	-	-	132,966	-	-	-	-	-
Change (%)**		3.8	4.6	10.3	-2.3	-9.0	-1.2	

*Provisional data

**Calculations are based on 52 weeks totals as, according to the international standard of dates ISO8601, the years 2018, 2019, 2021, 2022, 2023 and 2024 enumerate 52 weeks, whereas the year 2020 enumerates 53 weeks.

Table 3. Weekly evolution of deaths by sex, for the weeks 1st – 52nd, 2024*

Week	Total	Males	Females
1 st	3,004	1,502	1,502
2 nd	2,876	1,490	1,386
3 rd	2,904	1,453	1,451
4 th	2,664	1,343	1,321
5 th	2,657	1,339	1,318
6 th	2,655	1,303	1,352
7 th	2,360	1,155	1,205
8 th	2,390	1,230	1,160
9 th	2,332	1,178	1,154
10 th	2,257	1,160	1,097
11 th	2,211	1,142	1,069
12 th	2,218	1,152	1,066
13 th	2,347	1,185	1,162
14 th	2,237	1,108	1,129
15 th	2,187	1,114	1,073
16 th	2,127	1,101	1,026
17 th	2,110	1,073	1,037
18 th	2,147	1,046	1,101
19 th	2,307	1,235	1,072
20 th	2,162	1,117	1,045
21 st	2,347	1,173	1,174
22 nd	2,094	1,041	1,053
23 rd	2,516	1,270	1,246
24 th	2,420	1,193	1,227
25 th	2,529	1,192	1,337
26 th	2,344	1,188	1,156
27 th	2,348	1,192	1,156
28 th	2,666	1,314	1,352
29 th	3,268	1,547	1,721
30 th	2,834	1,366	1,468
31 st	2,577	1,281	1,296
32 nd	2,399	1,205	1,194
33 rd	2,674	1,354	1,320
34 th	2,399	1,192	1,207
35 th	2,385	1,171	1,214
36 th	2,396	1,224	1,172
37 th	2,232	1,135	1,097
38 th	2,171	1,102	1,069
39 th	2,250	1,107	1,143
40 th	2,245	1,191	1,054
41 st	2,211	1,127	1,084
42 nd	2,183	1,129	1,054
43 rd	2,214	1,156	1,058
44 th	2,289	1,167	1,122
45 th	2,370	1,235	1,135
46 th	2,519	1,291	1,228
47 th	2,450	1,292	1,158
48 th	2,543	1,289	1,254
49 th	2,586	1,356	1,230
50 th	2,449	1,262	1,187
51 st	2,464	1,293	1,171
52 nd	2,605	1,311	1,294
Total	126,129	63,772	62,357

*Provisional data

Graph 4. Weekly evolution of deaths by sex, for the weeks 1st – 52nd, 2024*

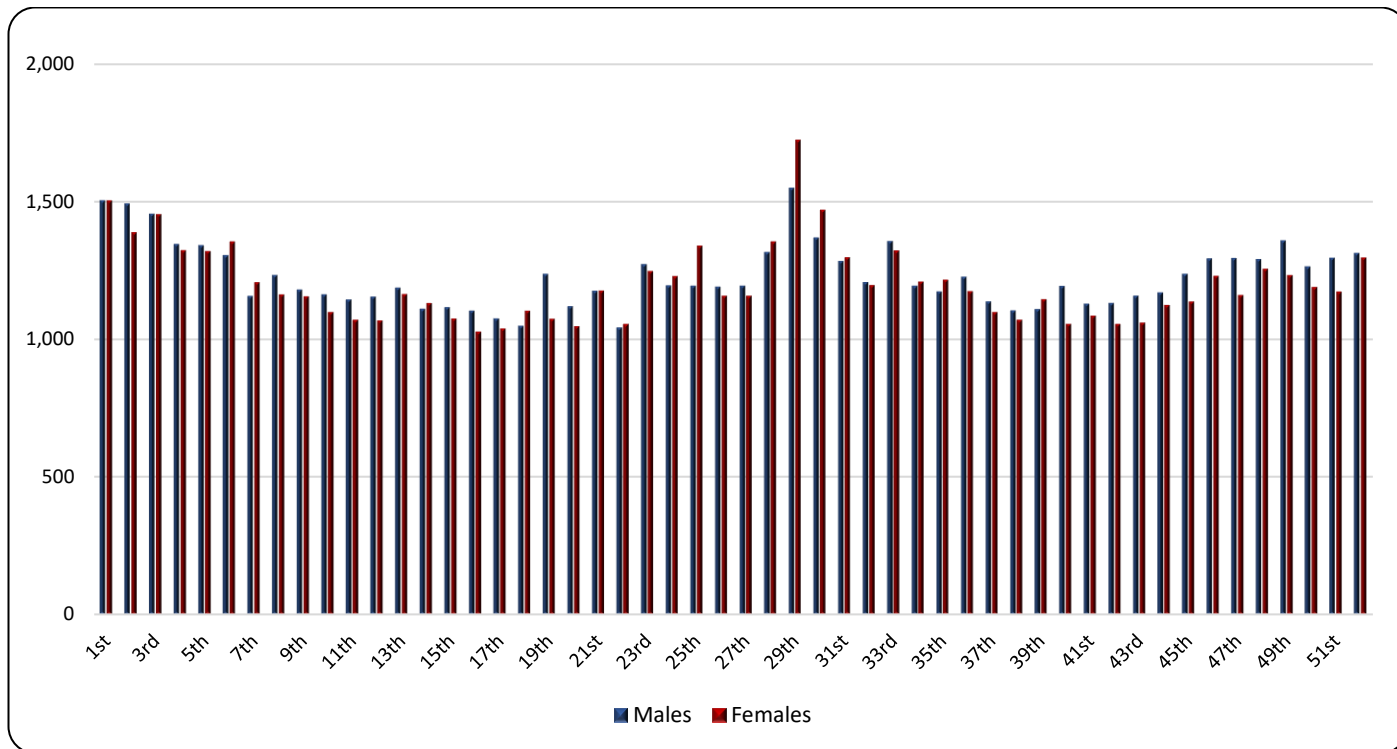

*Provisional data

Graph 5. Deaths by age group and sex, 1st – 52nd week, 2023 and 2024

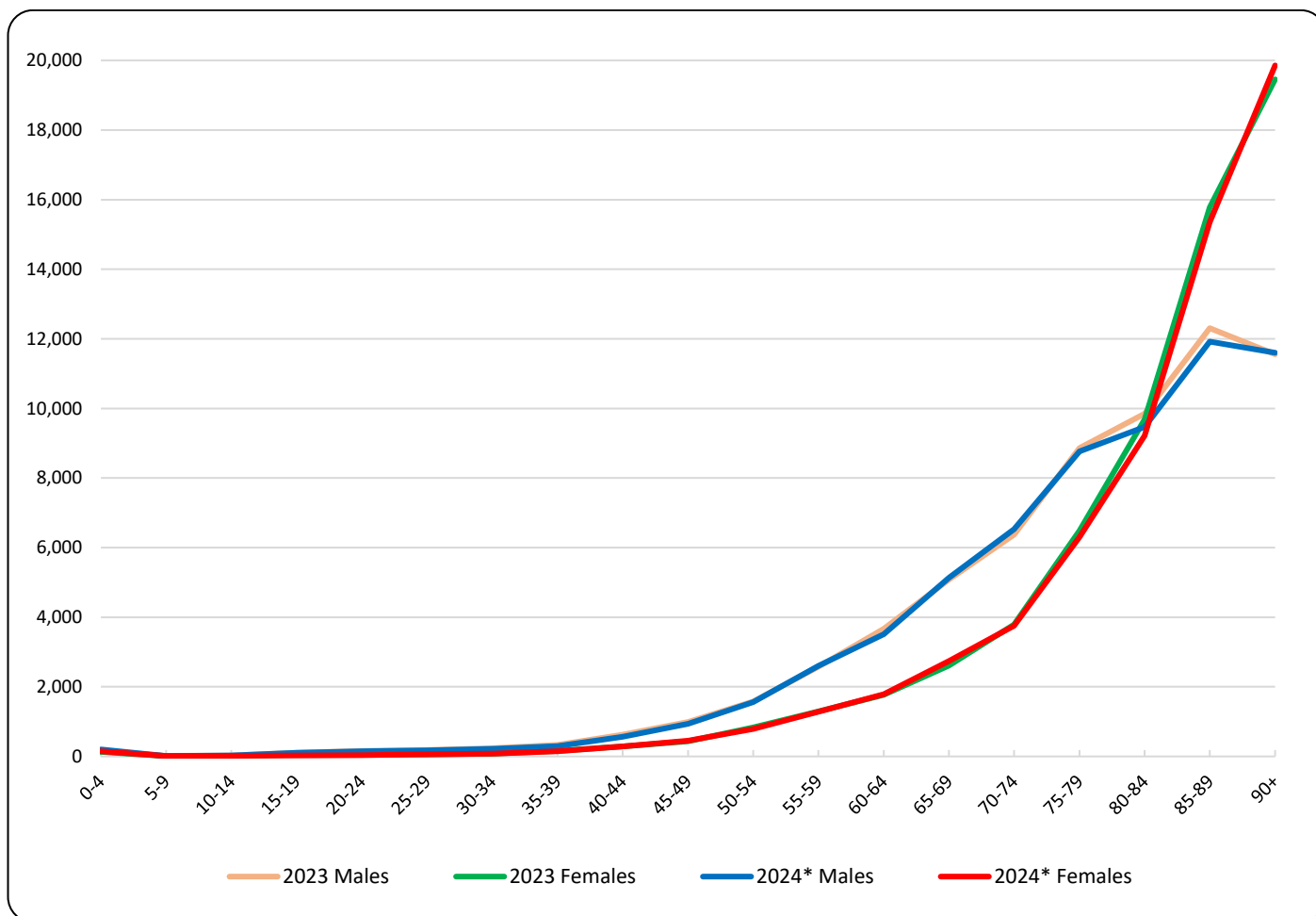

*Provisional data

Table 4. Deaths by age group and sex, weeks 1st – 52nd, 2023 and 2024

Age Group	2023			2024*		
	Total	Males	Females	Total	Males	Females
0 - 4	297	166	131	352	202	150
5 - 9	26	17	9	22	11	11
10 - 14	37	25	12	40	25	15
15 - 19	150	101	49	132	103	29
20 - 24	216	159	57	181	147	34
25 - 29	244	187	57	235	175	60
30 - 34	311	236	75	300	218	82
35 - 39	490	330	160	440	293	147
40 - 44	914	629	285	854	564	290
45 - 49	1,424	987	437	1,390	935	455
50 - 54	2,414	1,580	834	2,346	1,559	787
55 - 59	3,868	2,576	1,292	3,879	2,598	1,281
60 - 64	5,435	3,668	1,767	5,298	3,513	1,785
65 - 69	7,699	5,085	2,614	7,875	5,132	2,743
70 - 74	10,166	6,376	3,790	10,289	6,530	3,759
75 - 79	15,342	8,859	6,483	15,068	8,766	6,302
80 - 84	19,529	9,848	9,681	18,686	9,471	9,215
85 - 89	28,090	12,307	15,783	27,272	11,920	15,352
90+	31,019	11,561	19,458	31,461	11,604	19,857
Unknown	0	0	0	9	6	3
Total	127,671	64,697	62,974	126,129	63,772	62,357

*Provisional data

As regards the breakdown of the total number of deaths by age group of the deceased for the fifty-two (52) weeks of 2024 compared to the corresponding period of the year 2023, a decrease of deaths is observed in thirteen (13) age groups and an increase in six (6) with the highest decreases, in absolute figures, being observed for the age groups 80 to 84 (843 deaths), 85 to 89 (818 deaths) and 75 to 79 (274 deaths) compared to the corresponding period of 2023, whereas the most notable increases are observed for the age groups over 90 (442 deaths), 65 to 69 (176 deaths) and 70 to 74 (123 deaths) (Table 4).

Graph 6. Annual change of deaths 2024*/2023 (%) by sex and Region of usual residence, weeks 1st - 52nd

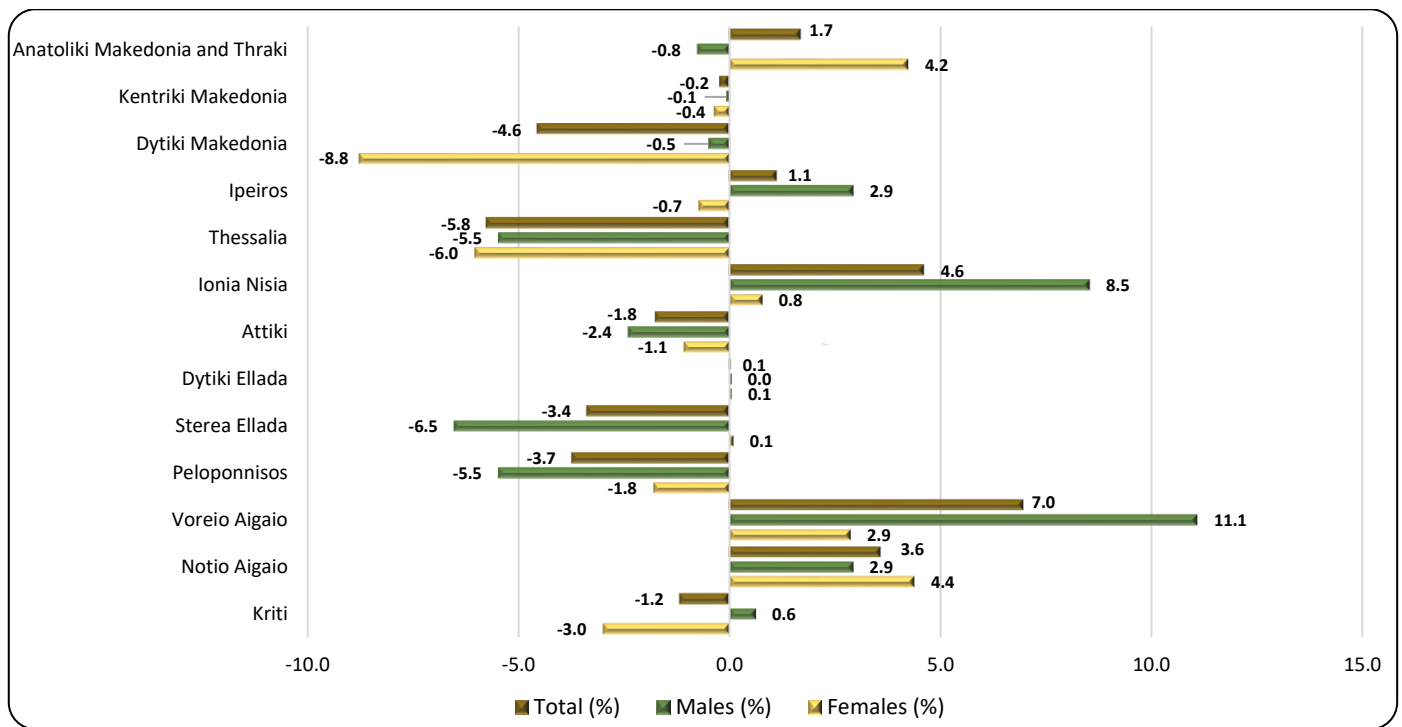

*Provisional data

Table 5. Annual change of deaths 2024/2023 (%) by sex and Region of usual residence, weeks 1st – 52nd

Region	2023			2024*			Change (%)		
	Total	Males	Females	Total	Males	Females	Total	Males	Females
Anatoliki Makedonia and Thraki	7,674	3,881	3,793	7,805	3,851	3,954	1.7	-0.8	4.2
Kentriki Makedonia	21,792	10,967	10,825	21,742	10,958	10,784	-0.2	-0.1	-0.4
Dytiki Makedonia	3,493	1,785	1,708	3,334	1,776	1,558	-4.6	-0.5	-8.8
Ipeiros	4,129	2,114	2,015	4,176	2,176	2,000	1.1	2.9	-0.7
Thessalia	9,447	4,834	4,613	8,903	4,569	4,334	-5.8	-5.5	-6.0
Ionia Nisia	2,532	1,253	1,279	2,649	1,360	1,289	4.6	8.5	0.8
Attiki	43,884	21,946	21,938	43,116	21,417	21,699	-1.8	-2.4	-1.1
Dytiki Ellada	7,949	4,034	3,915	7,953	4,036	3,917	0.1	0.0	0.1
Stereia Ellada	7,024	3,674	3,350	6,787	3,434	3,353	-3.4	-6.5	0.1
Peloponnisos	7,848	4,100	3,748	7,555	3,875	3,680	-3.7	-5.5	-1.8
Voreio Aigaio	2,222	1,109	1,113	2,377	1,232	1,145	7.0	11.1	2.9
Notio Aigaio	3,026	1,637	1,389	3,135	1,685	1,450	3.6	2.9	4.4
Kriti	6,651	3,363	3,288	6,573	3,384	3,189	-1.2	0.6	-3.0
Unknown	0	0	0	24	19	5	-	-	-
Total	127,671	64,697	62,974	126,129	63,772	62,357	-1.2	-1.4	-1.0
Abroad	940	642	298	1,041	699	342	10.7	8.9	14.8

* Provisional data

As regards the breakdown of the total number of deaths by Region of usual residence of the deceased for the fifty-two (52) weeks of 2024 compared to the corresponding period of the year 2023, a decrease of deaths is observed in seven (7) out of thirteen (13) Regions of the Country. The most notable decreases, in absolute figures, are observed in the Regions of Attiki, Thessalia and Peloponnisos by 768, 544 and 293 deaths respectively, whereas the most notable increases are observed in the Regions of Voreio Aigaio, Anatoliki Makedonia - Thraki and Ionia Nisia by 155, 131 and 117 deaths respectively (Graph 6, Table 5).

EXPLANATORY NOTES

Vital Statistics-Data on weekly deaths For the Vital statistics Survey, data are drawn from civil registry acts edited by the Municipal Authorities. Data presented in this publication refer to the weekly evolution of death counts according to the international standard of weeks ISO8601. This is a data processing for the purpose of depicting, even using provisional data, the evolution of deaths in the Country and timely recording of mortality levels in relation to basic demographic variables.

Reference periods 2023: 2/1/2023 - 31/12/2023
2024: 1/1/2024 - 29/12/2024

Legal Framework Law 344/76 concerning the “Registration of vital events” which lays down the obligations of the Civil Register Offices to collect and then transmit the data, as well as by Law 3832/2010 on the “Greek Statistical System”, both as amended.

Coverage The Vital Statistics survey is an exhaustive survey and covers all deaths of usual resident population that occur in the Greek territory.

Definitions All deaths of usual residents taking place in the Greek territory are recorded, regardless of the cause of death. Deaths of usual resident population of other countries are also recorded but not counted. The deaths of migrant-refugees in the Greek territory during their attempt to approach European countries are not included.

Causes of death are defined according to the International Statistical Classification of Diseases and Related Health Problems (ICD-10) and basic categories are Diseases of the Circulatory System, Diseases of the Respiratory System, Neoplasms, Infectious and Parasitic Diseases, Violent deaths and other causes, Covid-19 included.

Methodology Data on deaths and vital statistics undergo the necessary quality checks, are processed, and presented in the form of tables.

Geographical classification Geographical classification is based on the Nomenclature of Territorial Units for Statistics (NUTS). Data are disseminated at Country and Region (NUTS2) level.

Map of the Regions (NUTS2) of Greece

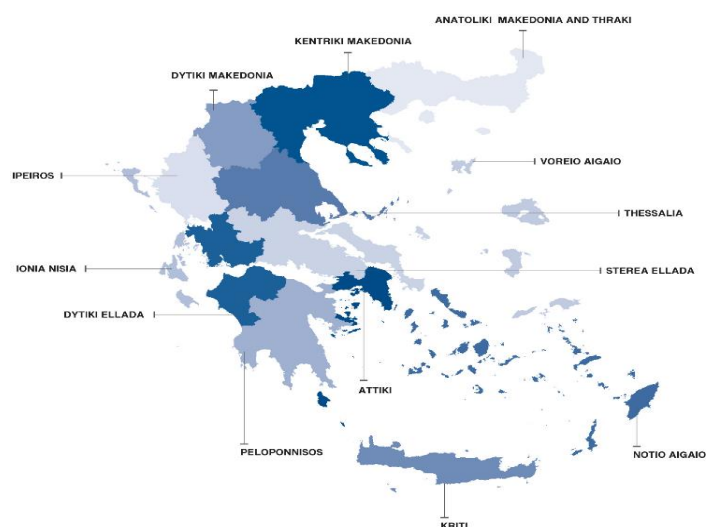

International Standard of Dates According to the international standard of dates ISO8601, the fifty-two (52) weeks of 2023 and 2024 are defined as follows:

WEEK	2023	2024
1 st	2/1/2023 - 8/1/2023	1/1/2024 - 7/1/2024
2 nd	9/1/2023 - 15/1/2023	8/1/2024 - 14/1/2024
3 rd	16/1/2023 - 22/1/2023	15/1/2024 - 21/1/2024
4 th	23/1/2023 - 29/1/2023	22/1/2024 - 28/1/2024
5 th	30/1/2023 - 5/2/2023	29/1/2024 - 4/2/2024
6 th	6/2/2023 - 12/2/2023	5/2/2024 - 11/2/2024
7 th	13/2/2023 - 19/2/2023	12/2/2024 - 18/2/2024
8 th	20/2/2023 - 26/2/2023	19/2/2024 - 25/2/2024
9 th	27/2/2023 - 5/3/2023	26/2/2024 - 3/3/2024
10 th	6/3/2023 - 12/3/2023	4/3/2024 - 10/3/2024
11 th	13/3/2023 - 19/3/2023	11/3/2024 - 17/3/2024
12 th	20/3/2023 - 26/3/2023	18/3/2024 - 24/3/2024
13 th	27/3/2023 - 2/4/2023	25/3/2024 - 31/3/2024
14 th	3/4/2023 - 9/4/2023	1/4/2024 - 7/4/2024
15 th	10/4/2023 - 16/4/2023	8/4/2024 - 14/4/2024
16 th	17/4/2023 - 23/4/2023	15/4/2024 - 21/4/2024
17 th	24/4/2023 - 30/4/2023	22/4/2024 - 28/4/2024
18 th	1/5/2023 - 7/5/2023	29/4/2024 - 5/5/2024
19 th	8/5/2023 - 14/5/2023	6/5/2024 - 12/5/2024
20 th	15/5/2023 - 21/5/2023	13/5/2024 - 19/5/2024
21 st	22/5/2023 - 28/5/2023	20/5/2024 - 26/5/2024
22 nd	29/5/2023 - 4/6/2023	27/5/2024 - 2/6/2024
23 rd	5/6/2023 - 11/6/2023	3/6/2024 - 9/6/2024
24 th	12/6/2023 - 18/6/2023	10/6/2024 - 16/6/2024
25 th	19/6/2023 - 25/6/2023	17/6/2024 - 23/6/2024
26 th	26/6/2023 - 2/7/2023	24/6/2024 - 30/6/2024
27 th	3/7/2023 - 9/7/2023	1/7/2024 - 7/7/2024
28 th	10/7/2023 - 16/7/2023	8/7/2024 - 14/7/2024
29 th	17/7/2023 - 23/7/2023	15/7/2024 - 21/7/2024
30 th	24/7/2023 - 30/7/2023	22/7/2024 - 28/7/2024
31 st	31/7/2023 - 6/8/2023	29/7/2024 - 4/8/2024
32 nd	7/8/2023 - 13/8/2023	5/8/2024 - 11/8/2024
33 rd	14/8/2023 - 20/8/2023	12/8/2024 - 18/8/2024
34 th	21/8/2023 - 27/8/2023	19/8/2024 - 25/8/2024
35 th	28/8/2023 - 3/9/2023	26/8/2024 - 1/9/2024
36 th	4/9/2023 - 10/9/2023	2/9/2024 - 8/9/2024
37 th	11/9/2023 - 17/9/2023	9/9/2024 - 15/9/2024
38 th	18/9/2023 - 24/9/2023	16/9/2024 - 22/9/2024
39 th	25/9/2023 - 1/10/2023	23/9/2024 - 29/9/2024
40 th	2/10/2023 - 8/10/2023	30/9/2024 - 6/10/2024
41 st	9/10/2023 - 15/10/2023	7/10/2024 - 13/10/2024
42 nd	16/10/2023 - 22/10/2023	14/10/2024 - 20/10/2024
43 rd	23/10/2023 - 29/10/2023	21/10/2024 - 27/10/2024
44 th	30/10/2023 - 5/11/2023	28/10/2024 - 3/11/2024
45 th	6/11/2023 - 12/11/2023	4/11/2024 - 10/11/2024
46 th	13/11/2023 - 19/11/2023	11/11/2024 - 17/11/2024
47 th	20/11/2023 - 26/11/2023	18/11/2024 - 24/11/2024
48 th	27/11/2023 - 3/12/2023	25/11/2024 - 1/12/2024
49 th	4/12/2023 - 10/12/2023	2/12/2024 - 8/12/2024
50 th	11/12/2023 - 17/12/2023	9/12/2024 - 15/12/2024
51 st	18/12/2023 - 24/12/2023	16/12/2024 - 22/12/2024
52 nd	25/12/2023 - 31/12/2023	23/12/2024 - 29/12/2024

References More information on deaths and Vital Statistics is available on the website of ELSTAT:

<https://www.statistics.gr/en/statistics/pop>

following the link: Statistics, Population and Social Conditions, Demography.