



## ISSUING OF MOTOR VEHICLE LICENSES: JUNE 2025

The Hellenic Statistical Authority announces that in June 2025, 25,048 road motor cars (both new and used from abroad) were put into circulation for the first time, recording an increase 6.0% compared with the corresponding month of 2024 when the number of road motor cars was 23,640. In June 2024, a 0.9% increase had been observed in comparison with the corresponding month of 2023 (Table 1, Graphs 1,2,3,5). A total number of 15,915 new cars were put into circulation in June 2025 compared with 15,627 in June 2024, recording an increase 1.8%.

The new motorcycles over 50cc (both new and used from abroad) that were put into circulation for the first time in June 2025 amounted to 12,782, against 9,719 in June 2024, thus recording a 31.5% increase. In June 2024, a 10.9% increase had been observed in comparison with the corresponding month of 2023 (Table 1, Graph 4). Out of the above motorcycles 12,364 were new, while the corresponding figure in June 2024 was 9,314, recording a 32.7% increase.

During the period January - June 2025, 137,902 road motor cars (both new and used from abroad) were put into circulation for the first time, representing an increase of 3.1% compared to the corresponding period of 2024 when the number of road motor cars was 133,802. During the period January - June 2024 an increase of 6.5% had been observed in comparison with the corresponding period of 2023 (Table 3, Graphs 6,7). Out of the above number of road motor cars that were put into circulation from January to June 2025 84,117 were new, while the corresponding number during the respective period of 2024 was 84,147, showing no significant change (a decrease of 0.04%).

During the period January - June 2025 the circulation of new motorcycles over 50cc (both new and used from abroad) amounted to 45,049 against 40,878 in the respective period of 2024, thus representing a 10.2% increase. An increase of 15.0% had been observed during the period January - June 2024 in comparison with the corresponding period of 2023 (Table 3, Graphs 6,7). A total number of 43,061 new motorcycles were put into circulation, from January to June 2025, compared with 38,762 during the corresponding period of 2024, recording an 11.1% increase.

*Information on methodological issues:*

*Sectoral Statistics Division*

*Transport Statistics Section*

Elpida Kleftogianni, Konstantinos Menexes

Tel: +30 213 135 3087, +30 213 135 3055

e-mail: [e.kleftogianni@statistics.gr](mailto:e.kleftogianni@statistics.gr), [k.menexes@statistics.gr](mailto:k.menexes@statistics.gr)

*Information for data provision:*

Tel: +30 213 135 2022

e-mail: [data.dissem@statistics.gr](mailto:data.dissem@statistics.gr)

| Table 1. Road motor vehicles, both new and used, put into circulation for the first time in Greece: June 2023 - 2025 |        |        |       |        |        |       |        |        |       |            |        |        |           |        |       |
|--|--------|--------|-------|--------|--------|-------|--------|--------|-------|------------|--------|--------|-----------|--------|-------|
| Category of Road Motor Vehicles  | June   |        |       |        |        |       |        |        |       | Change (%) |        |        |           |        |       |
|  | 2023   |        |       | 2024   |        |       | 2025   |        |       | 2024/2023  |        |        | 2025/2024 |        |       |
|  | Total  | New    | Used  | Total  | New    | Used  | Total  | New    | Used  | Total      | New    | Used   | Total     | New    | Used  |
| Greece, total  |        |        |       |        |        |       |        |        |       |            |        |        |           |        |       |
| Road Motor Vehicles,total  | 32,192 | 22,999 | 9,193 | 33,359 | 24,941 | 8,418 | 37,830 | 28,279 | 9,551 | 3.6%       | 8.4%   | -8.4%  | 13.4%     | 13.4%  | 13.5% |
| 1. Road motor cars   | 23,427 | 14,681 | 8,746 | 23,640 | 15,627 | 8,013 | 25,048 | 15,915 | 9,133 | 0.9%       | 6.4%   | -8.4%  | 6.0%      | 1.8%   | 14.0% |
| Passenger Cars   | 20,617 | 13,391 | 7,226 | 20,831 | 14,143 | 6,688 | 22,053 | 14,646 | 7,407 | 1.0%       | 5.6%   | -7.4%  | 5.9%      | 3.6%   | 10.8% |
| Buses  | 104    | 36     | 68    | 96     | 40     | 56    | 209    | 137    | 72    | -7.7%      | 11.1%  | -17.6% | 117.7%    | 242.5% | 28.6% |
| Lorries  | 2,706  | 1,254  | 1,452 | 2,713  | 1,444  | 1,269 | 2,786  | 1,132  | 1,654 | 0.3%       | 15.2%  | -12.6% | 2.7%      | -21.6% | 30.3% |
| 2. Motorcycles > 50 cc   | 8,765  | 8,318  | 447   | 9,719  | 9,314  | 405   | 12,782 | 12,364 | 418   | 10.9%      | 12.0%  | -9.4%  | 31.5%     | 32.7%  | 3.2%  |
| Prefecture of Attica   |        |        |       |        |        |       |        |        |       |            |        |        |           |        |       |
| Road Motor Vehicles,total  | 17,862 | 14,132 | 3,730 | 17,958 | 14,785 | 3,173 | 21,388 | 17,800 | 3,588 | 0.5%       | 4.6%   | -14.9% | 19.1%     | 20.4%  | 13.1% |
| 1. Road motor cars   | 14,289 | 10,671 | 3,618 | 14,018 | 10,936 | 3,082 | 15,207 | 11,715 | 3,492 | -1.9%      | 2.5%   | -14.8% | 8.5%      | 7.1%   | 13.3% |
| Passenger Cars   | 12,940 | 9,792  | 3,148 | 12,771 | 10,071 | 2,700 | 13,919 | 10,915 | 3,004 | -1.3%      | 2.8%   | -14.2% | 9.0%      | 8.4%   | 11.3% |
| Buses  | 58     | 27     | 31    | 42     | 18     | 24    | 147    | 113    | 34    | -27.6%     | -33.3% | -22.6% | 250.0%    | 527.8% | 41.7% |
| Lorries  | 1,291  | 852    | 439   | 1,205  | 847    | 358   | 1,141  | 687    | 454   | -6.7%      | -0.6%  | -18.5% | -5.3%     | -18.9% | 26.8% |
| 2. Motorcycles > 50 cc   | 3,573  | 3,461  | 112   | 3,940  | 3,849  | 91    | 6,181  | 6,085  | 96    | 10.3%      | 11.2%  | -18.8% | 56.9%     | 58.1%  | 5.5%  |

Table 2. Road motor vehicles, both new and used, put into circulation for the first time in Greece: July 2023 – June 2025

| Category of Road Motor Vehicles | Average Jul. 2023 - Jun. 2024 |        |       | Average Jul. 2024 - Jun. 2025 |        |       | Change (%)  |       |       |
|---------------------------------|-------------------------------|--------|-------|-------------------------------|--------|-------|---|-------|-------|
|                                 |                               |        |       |                               |        |       | Average Jul. 2024 - Jun. 2025 / Average Jul. 2023 - Jun. 2024 |       |       |
|                                 | Total                         | New    | Used  | Total                         | New    | Used  | Total   | New   | Used  |
| Greece, total                   |                               |        |       |                               |        |       |   |       |       |
| Road Motor Vehicles,total       | 26,748                        | 18,702 | 8,046 | 27,829                        | 19,209 | 8,620 | 4.0%  | 2.7%  | 7.1%  |
| 1. Road motor cars              | 20,519                        | 12,788 | 7,731 | 20,657                        | 12,353 | 8,304 | 0.7%  | -3.4% | 7.4%  |
| Passenger Cars                  | 17,990                        | 11,847 | 6,143 | 18,088                        | 11,422 | 6,666 | 0.5%  | -3.6% | 8.5%  |
| Buses                           | 120                           | 51     | 69    | 154                           | 76     | 78    | 28.3%   | 49.0% | 13.0% |
| Lorries                         | 2,409                         | 890    | 1,519 | 2,415                         | 855    | 1,560 | 0.2%  | -3.9% | 2.7%  |
| 2. Motorcycles > 50 cc          | 6,229                         | 5,914  | 315   | 7,172                         | 6,856  | 316   | 15.1%   | 15.9% | 0.3%  |

**Graph 1: Passenger Cars (January 2023 – June 2025)**

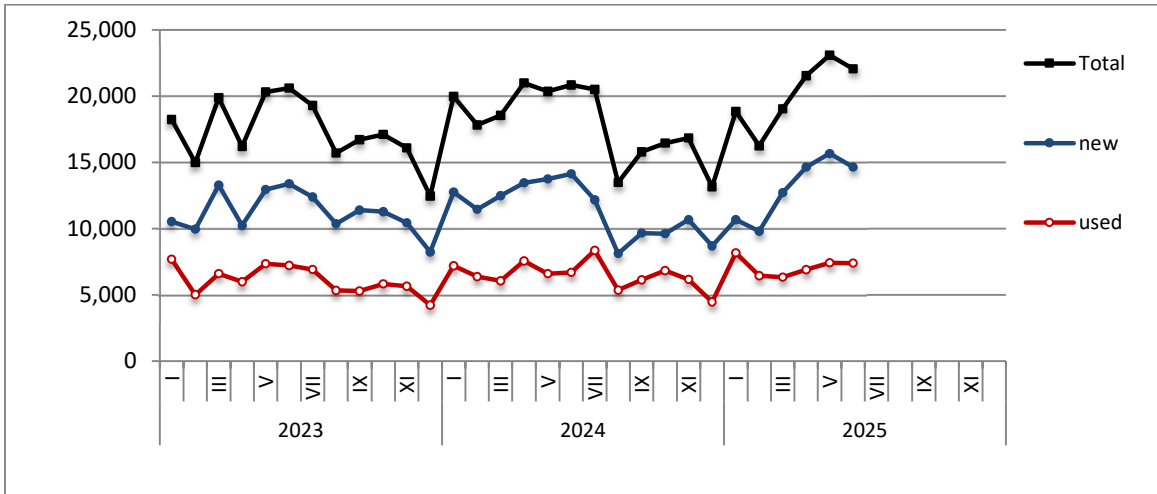

**Graph 2: Lorries (January 2023 – June 2025)**

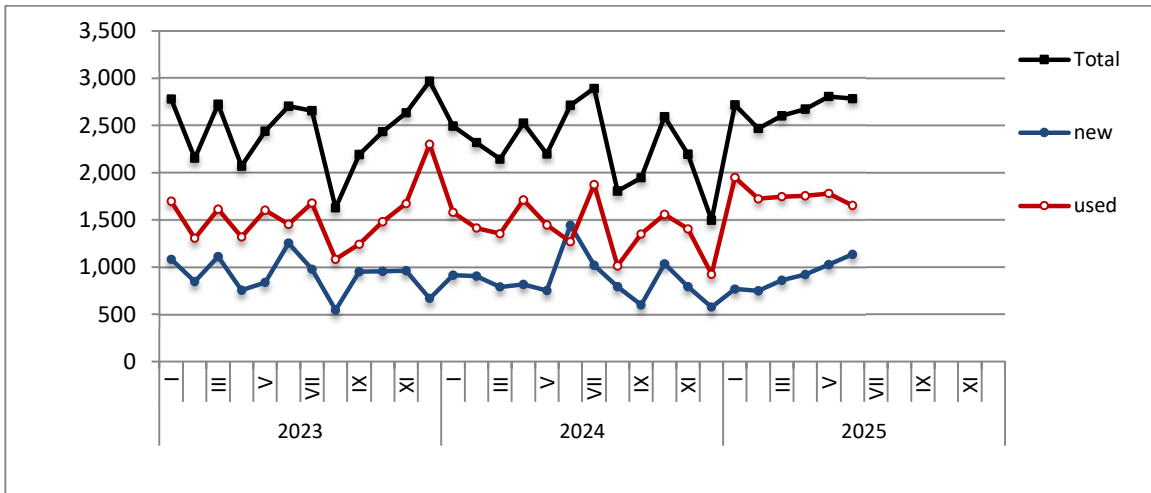

**Graph 3: Buses (January 2023 – June 2025)**

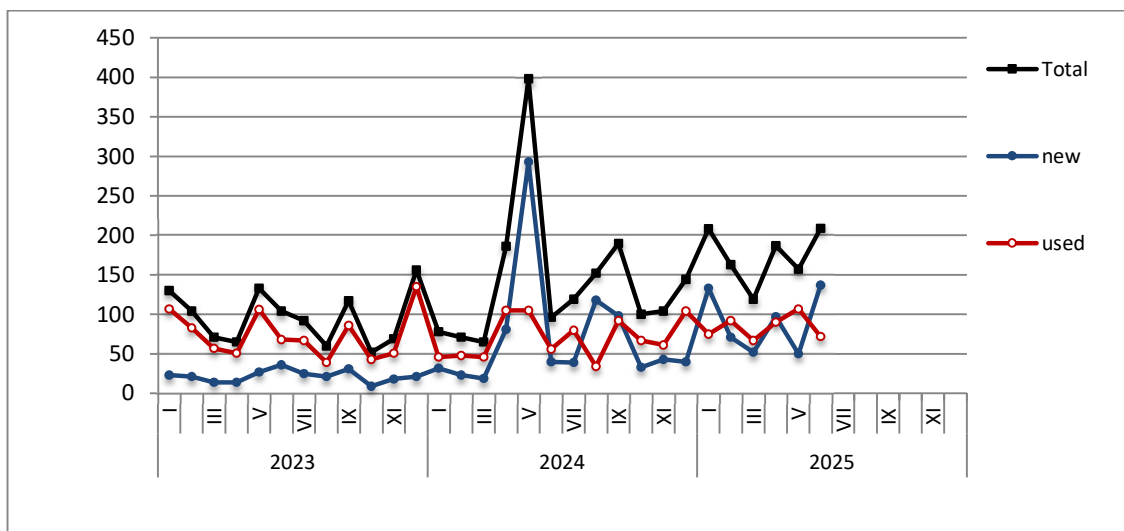

**Graph 4: Motorcycles (January 2023 – June 2025)**

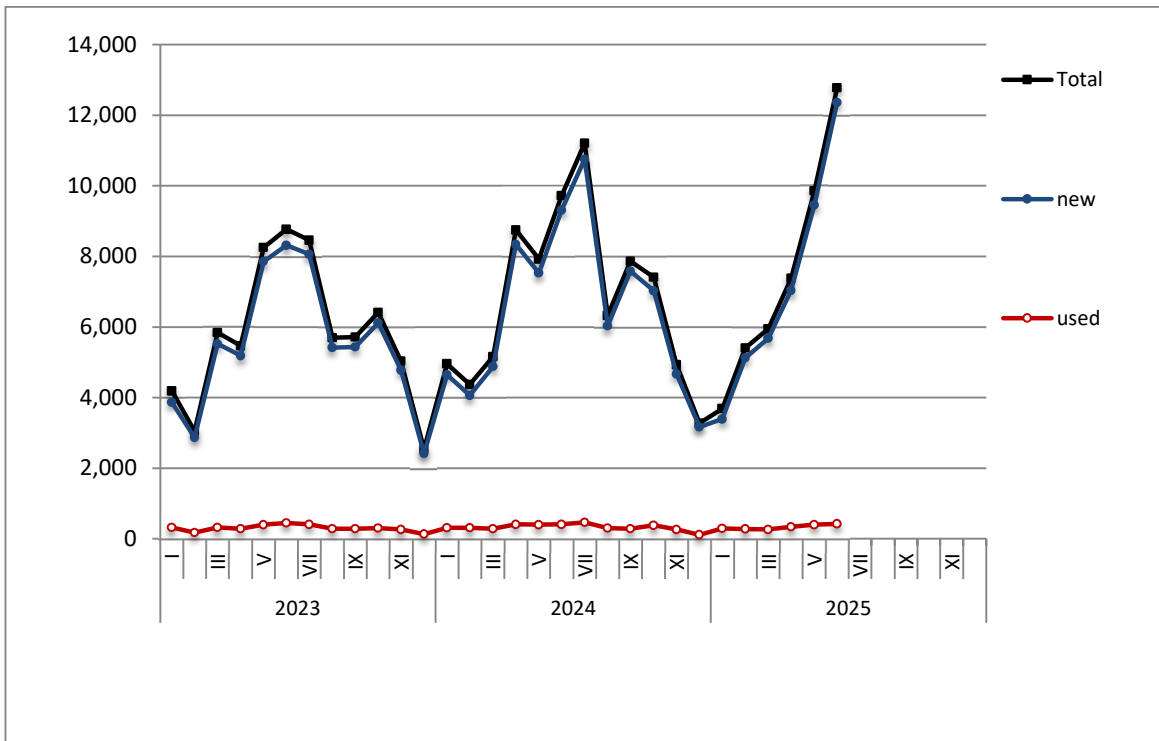

**Graph 5: New Registrations of Motor Vehicles (June 2025)**

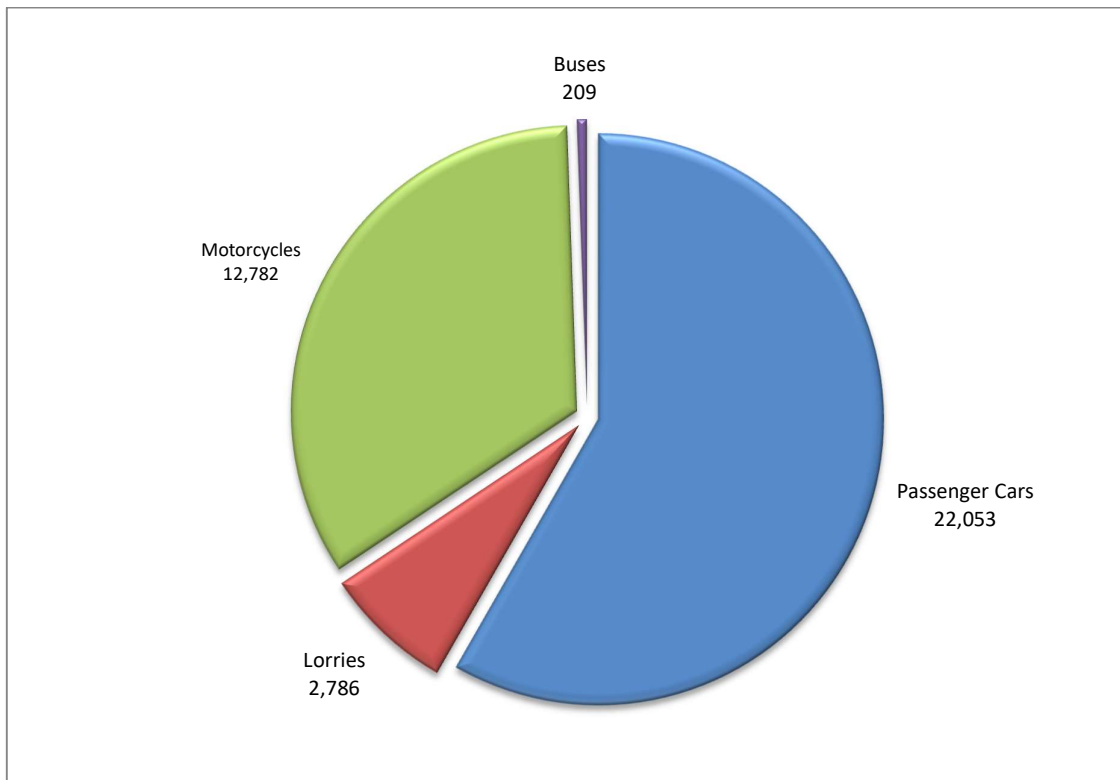

| Table 3. Road motor vehicles, both new and used, put into circulation for the first time in Greece: January- June, years 2023 till 2025 |               |         |        |         |         |        |         |         |        |            |        |        |           |       |       |
|---|---------------|---------|--------|---------|---------|--------|---------|---------|--------|------------|--------|--------|-----------|-------|-------|
| Category of Road Motor Vehicles   | January- June |         |        |         |         |        |         |         |        | Change (%) |        |        |           |       |       |
|   | 2023          |         |        | 2024    |         |        | 2025    |         |        | 2024/2023  |        |        | 2025/2024 |       |       |
|   | Total         | New     | Used   | Total   | New     | Used   | Total   | New     | Used   | Total      | New    | Used   | Total     | New   | Used  |
| Greece, total   |               |         |        |         |         |        |         |         |        |            |        |        |           |       |       |
| Road Motor Vehicles,total   | 161,246       | 109,973 | 51,273 | 174,680 | 122,909 | 51,771 | 182,951 | 127,178 | 55,773 | 8.3%       | 11.8%  | 1.0%   | 4.7%      | 3.5%  | 7.7%  |
| 1. Road motor cars  | 125,691       | 76,366  | 49,325 | 133,802 | 84,147  | 49,655 | 137,902 | 84,117  | 53,785 | 6.5%       | 10.2%  | 0.7%   | 3.1%      | 0.0%  | 8.3%  |
| Passenger Cars  | 110,207       | 70,346  | 39,861 | 118,513 | 78,040  | 40,473 | 120,803 | 78,126  | 42,677 | 7.5%       | 10.9%  | 1.5%   | 1.9%      | 0.1%  | 5.4%  |
| Buses   | 607           | 135     | 472    | 894     | 488     | 406    | 1,043   | 540     | 503    | 47.3%      | 261.5% | -14.0% | 16.7%     | 10.7% | 23.9% |
| Lorries   | 14,877        | 5,885   | 8,992  | 14,395  | 5,619   | 8,776  | 16,056  | 5,451   | 10,605 | -3.2%      | -4.5%  | -2.4%  | 11.5%     | -3.0% | 20.8% |
| 2. Motorcycles > 50 cc  | 35,555        | 33,607  | 1,948  | 40,878  | 38,762  | 2,116  | 45,049  | 43,061  | 1,988  | 15.0%      | 15.3%  | 8.6%   | 10.2%     | 11.1% | -6.0% |
| Prefecture of Attica  |               |         |        |         |         |        |         |         |        |            |        |        |           |       |       |
| Road Motor Vehicles,total   | 90,118        | 69,255  | 20,863 | 95,626  | 75,958  | 19,668 | 101,842 | 81,512  | 20,330 | 6.1%       | 9.7%   | -5.7%  | 6.5%      | 7.3%  | 3.4%  |
| 1. Road motor cars  | 73,884        | 53,604  | 20,280 | 76,833  | 57,696  | 19,137 | 80,094  | 60,332  | 19,762 | 4.0%       | 7.6%   | -5.6%  | 4.2%      | 4.6%  | 3.3%  |
| Passenger Cars  | 67,221        | 49,739  | 17,482 | 70,768  | 54,172  | 16,596 | 73,370  | 56,620  | 16,750 | 5.3%       | 8.9%   | -5.1%  | 3.7%      | 4.5%  | 0.9%  |
| Buses   | 302           | 86      | 216    | 500     | 306     | 194    | 606     | 389     | 217    | 65.6%      | 255.8% | -10.2% | 21.2%     | 27.1% | 11.9% |
| Lorries   | 6,361         | 3,779   | 2,582  | 5,565   | 3,218   | 2,347  | 6,118   | 3,323   | 2,795  | -12.5%     | -14.8% | -9.1%  | 9.9%      | 3.3%  | 19.1% |
| 2. Motorcycles > 0 cc   | 16,234        | 15,651  | 583    | 18,793  | 18,262  | 531    | 21,748  | 21,180  | 568    | 15.8%      | 16.7%  | -8.9%  | 15.7%     | 16.0% | 7.0%  |

**Graph 6. New Motor Vehicles Circulation Licenses: January – June, years 2023 till 2025**

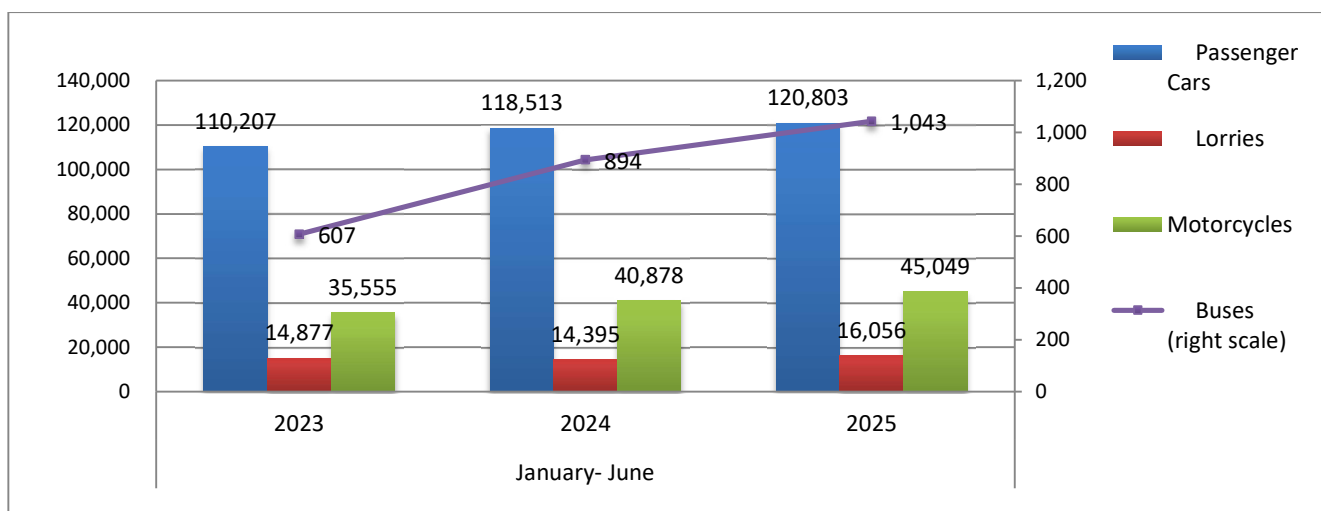

**Graph 7. New Registrations of Motor Vehicles: January – June 2025**

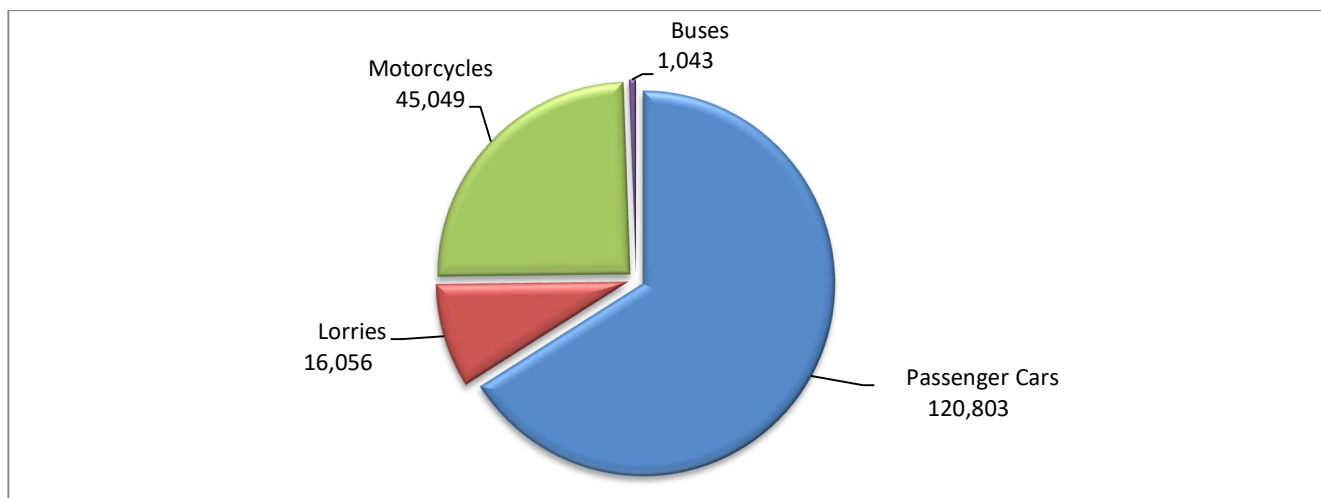

**Table 4**  
**Sales of new and used passenger cars by make: June 2025 and January- June 2025**

| Make   | Passenger cars |      |               |       |
|--|----------------|------|---------------|-------|
|  | June           |      | January- June |       |
|  | new            | used | new           | used  |
| ABARTH   | -              | -    | 3             | 2     |
| ADRIA  | -              | 1    | -             | 3     |
| ADRIA, SUN LIVING, ELIOS                         | 1              | -    | 1             | -     |
| AIXAM  | -              | -    | -             | 1     |
| ALFA ROMEO                                       | 79             | 32   | 428           | 224   |
| ALPINA   | 1              | -    | 4             | -     |
| ALPINE   | -              | -    | -             | 2     |
| ASTON MARTIN                                     | -              | -    | -             | 4     |
| AUDI   | 449            | 140  | 1,851         | 840   |
| AUTOCARABANS - RIMOR SPA                         | -              | -    | -             | 2     |
| BAIC   | -              | -    | -             | 1     |
| BENTLEY  | 4              | -    | 7             | 1     |
| BMW  | 699            | 231  | 3,873         | 1,425 |
| BURSTNER   | -              | 1    | 2             | 9     |
| BYD  | 206            | -    | 1,090         | 1     |
| CADILLAC   | -              | -    | -             | 1     |
| CAPRON   | -              | 1    | 2             | 14    |
| CARTHAGO   | -              | -    | -             | 1     |
| CATERHAM   | -              | 1    | -             | 1     |
| CHALLENGER                                       | 1              | -    | 2             | -     |
| CHAUSSON   | -              | -    | -             | 1     |
| CHERY  | 21             | -    | 28            | -     |
| CHERY, EXEED, FOWNIX, CHIREY, CHERY EXEED, OMODA | -              | -    | 6             | -     |
| CHERY, OMODA                                     | 6              | -    | 36            | -     |
| CHEVROLET  | -              | 7    | -             | 46    |
| CHEVROLET, GMC, HOLDEN, BUICK, PONTIAC           | -              | -    | -             | 1     |
| CHEVROLET, GMC, HOLDEN, DAEWOO                   | -              | 1    | -             | 5     |
| CITROEN  | 779            | 404  | 4,004         | 2,287 |
| CITROEN / DS                                     | -              | 185  | 8             | 644   |
| CORVETTE   | -              | -    | -             | 1     |
| CUPRA  | 113            | 6    | 714           | 36    |
| DACIA  | 749            | 161  | 2,409         | 1,011 |
| DAIHATSU   | -              | -    | -             | 5     |
| DETHLEFFS  | -              | -    | -             | 6     |
| DFM  | -              | -    | -             | 5     |
| DFSK, SERES, SOKON, AITO                         | 4              | -    | 4             | -     |
| DFSK, SERES, SOKON, FENGON                       | 34             | -    | 167           | -     |
| DODGE  | -              | 1    | -             | 1     |
| DONGFENG   | 1              | -    | 1             | -     |
| DS   | 50             | 20   | 303           | 129   |
| DS / PEUGEOT                                     | -              | 4    | -             | 10    |
| E.GO   | -              | -    | -             | 1     |
| FERRARI  | -              | 2    | 1             | 13    |
| FIAT   | 568            | 284  | 2,649         | 1,613 |
| FIAT DUCATO <sup>1</sup>                         | 1              | -    | 1             | -     |
| FORD   | 353            | 440  | 1,719         | 2,797 |
| GEELY  | 20             | -    | 20            | -     |
| HOBBY  | -              | 1    | -             | 4     |

**Table 4 (cont)**  
**Sales of new and used passenger cars by make: June 2025 and January- June 2025**

| Make                                 | Passenger cars |      |               |       |
|--------------------------------------|----------------|------|---------------|-------|
|                                      | June           |      | January- June |       |
|                                      | new            | used | new           | used  |
| HONDA                                | 30             | 48   | 205           | 343   |
| HYMER                                | -              | 1    | 1             | 10    |
| HYUNDAI                              | 908            | 610  | 5,347         | 3,479 |
| INEOS                                | -              | -    | 1             | -     |
| INFINITI                             | -              | -    | -             | 2     |
| IVECO S.p.a/LAIKA CARAVANS SpA       | -              | -    | -             | 2     |
| JAECOO, OMODA, CHERY, FOWNIX, LUCANO | 27             | -    | 54            | -     |
| JAGUAR                               | 1              | 22   | 20            | 113   |
| JEEP                                 | 257            | 76   | 1,252         | 380   |
| KERABOSS                             | 2              | -    | 3             | -     |
| KIA                                  | 747            | 132  | 3,810         | 757   |
| KNAUS                                | -              | -    | -             | 15    |
| LADA                                 | -              | -    | -             | 1     |
| LAGERMAX AUTOTRANSPORT               | -              | 1    | -             | 1     |
| LAMBORGHINI                          | 2              | 2    | 4             | 3     |
| LANCIA                               | -              | 6    | -             | 13    |
| LAND ROVER                           | 38             | 72   | 302           | 394   |
| LEAPMOTOR                            | 10             | -    | 95            | -     |
| LEVC                                 | -              | -    | -             | 1     |
| LEXUS                                | 67             | 4    | 383           | 24    |
| LOTUS                                | 1              | -    | 4             | 2     |
| LUCID                                | -              | -    | -             | 1     |
| LYNK&CO                              | 6              | 6    | 178           | 15    |
| MASERATI                             | 1              | 4    | 7             | 10    |
| MAZDA                                | 372            | 23   | 949           | 154   |
| MCLAREN                              | -              | -    | -             | 1     |
| MERCEDES                             | 307            | 525  | 1,674         | 3,592 |
| MERCEDES <sup>1</sup>                | 1              | -    | 4             | -     |
| MG                                   | 6              | 5    | 44            | 21    |
| MG, ROEWE                            | 363            | 7    | 2,554         | 28    |
| MINI                                 | 190            | 38   | 1,111         | 289   |
| MITSUBISHI                           | 41             | 105  | 265           | 531   |
| MOBILVETTA DESIGN SpA                | -              | -    | -             | 3     |
| MOKE                                 | 1              | -    | 4             | -     |
| MOOVEO                               | -              | -    | -             | 1     |
| MORELO                               | -              | -    | -             | 1     |
| MORGAN                               | -              | -    | -             | 1     |
| NISSAN                               | 176            | 490  | 2,018         | 2,756 |
| NISSAN <sup>1</sup>                  | -              | -    | 1             | -     |
| OPEL                                 | 736            | 520  | 4,494         | 2,711 |
| PEUGEOT                              | 1,241          | 851  | 7,065         | 4,555 |
| PEUGEOT <sup>2</sup>                 | -              | -    | 4             | -     |
| PIAGGIO                              | -              | -    | -             | 1     |
| PORSCHE                              | 43             | 55   | 201           | 327   |
| PSA AUTOMOBILES                      | -              | -    | -             | 2     |
| RANGE ROVER                          | -              | 4    | 2             | 28    |
| RC FISKER A/S                        | -              | -    | -             | 1     |
| RENAULT                              | 496            | 635  | 2,044         | 3,617 |

**Table 4 (cont)**  
**Sales of new and used passenger cars by make: June 2025 and January- June 2025**

| Make                   | Passenger cars |              |               |               |
|------------------------|----------------|--------------|---------------|---------------|
|                        | June           |              | January- June |               |
|                        | new            | used         | new           | used          |
| RENAULT <sup>1</sup>   | -              | -            | 1             | -             |
| RIMOR                  | -              | -            | 2             | 1             |
| ROLLER TEAM            | 1              | -            | 3             | -             |
| ROLLS ROYCE            | -              | 1            | 1             | 1             |
| SAAB                   | -              | -            | -             | 2             |
| SCODA                  | -              | 63           | -             | 63            |
| SEA / ELNAGH           | -              | -            | -             | 1             |
| SEAT                   | 118            | 71           | 652           | 321           |
| SKODA                  | 385            | 70           | 2,098         | 750           |
| SMART                  | 27             | 75           | 63            | 580           |
| SSANGYONG              | -              | -            | -             | 3             |
| SSANGYONG, KG MOBILITY | 26             | -            | 106           | 1             |
| SUBARU                 | 33             | 7            | 83            | 40            |
| SUZUKI                 | 1,140          | 133          | 5,018         | 792           |
| SKODA                  | -              | 1            | -             | 1             |
| TEC CARAVAN            | -              | -            | -             | 1             |
| TESLA                  | 146            | 14           | 609           | 58            |
| TOYOTA                 | 1,771          | 531          | 11,659        | 3,059         |
| TRIGANO                | -              | -            | -             | 1             |
| VOLKSWAGEN             | 586            | 247          | 3,565         | 1,512         |
| VOLVO                  | 204            | 28           | 822           | 155           |
| VOYAH                  | -              | -            | 4             | -             |
| WEINSBERG              | -              | 1            | -             | 1             |
| WESTFALIA              | -              | -            | 1             | -             |
| XPENG                  | -              | -            | 6             | -             |
| <b>TOTAL</b>           | <b>14,646</b>  | <b>7,407</b> | <b>78,126</b> | <b>42,677</b> |

**1 : With 2nd/3rd stage manufacturer in Greece.**

**2 : With 2nd/3rd stage manufacturer abroad.**



**Graph 8. Sales of new passenger cars by make (June 2025)**

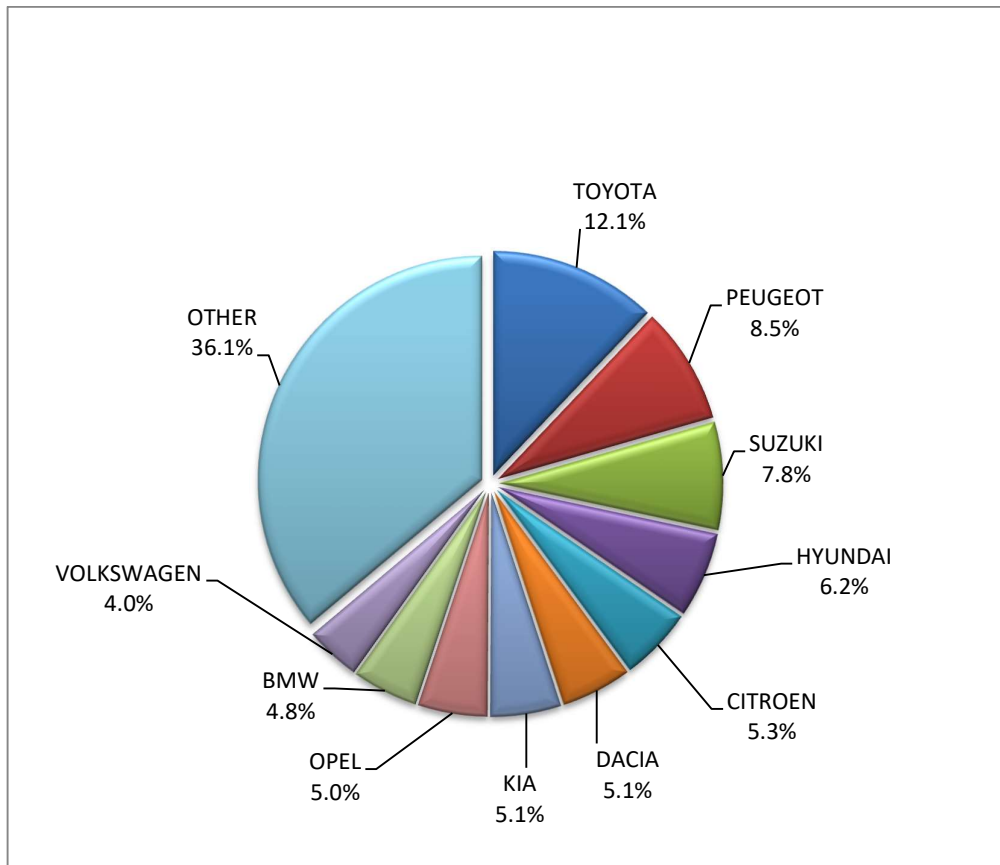

**Graph 9. Sales of new passenger cars by make (January – June 2025)**

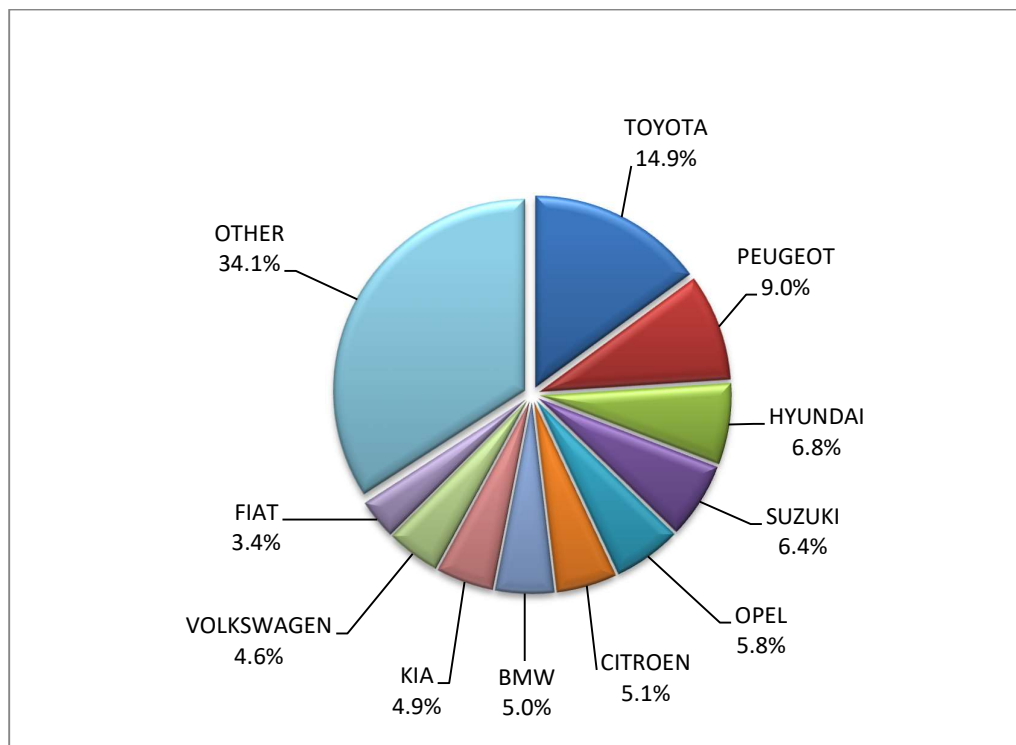

**Table 5**  
**Sales of new and used lorries by make: June 2025 and January- June 2025**

| Make                                | Lorries |      |               |       |
|-------------------------------------|---------|------|---------------|-------|
|                                     | June    |      | January- June |       |
|                                     | new     | used | new           | used  |
| ADDAX MOTORS NV <sup>1</sup>        | -       | -    | 1             | -     |
| ADDAX MOTORS, ISEKI, STAMA          | 1       | -    | 4             | -     |
| BYD                                 | 2       | 1    | 14            | 4     |
| CENNTRO                             | 2       | -    | 2             | -     |
| CENTIGON                            | -       | -    | -             | 1     |
| CITROEN                             | 52      | 71   | 302           | 337   |
| DACIA                               | -       | 6    | -             | 44    |
| DACIA <sup>1</sup>                  | -       | -    | 24            | -     |
| DAF                                 | -       | 41   | 5             | 314   |
| DAF <sup>1</sup>                    | 1       | -    | 11            | 2     |
| DAIHATSU                            | -       | 1    | -             | 2     |
| DANGEL                              | -       | -    | -             | 1     |
| DFSK, SERES, SOKON, FENGON          | -       | -    | 2             | -     |
| DODGE                               | -       | 1    | -             | 6     |
| ESAGONO ENERGIA                     | -       | -    | 12            | -     |
| ESAGONO ENERGIA S.R.L. <sup>2</sup> | -       | -    | 1             | -     |
| FARIZON                             | -       | -    | 3             | -     |
| FCA US LLC                          | -       | 1    | -             | 4     |
| FEIDI                               | -       | -    | 18            | -     |
| FIAT                                | 94      | 86   | 469           | 636   |
| FIAT DUCATO <sup>1</sup>            | -       | -    | 1             | -     |
| FIAT-IVECO                          | -       | 3    | -             | 14    |
| FORD                                | 197     | 281  | 1,074         | 1,913 |
| FORD <sup>1</sup>                   | 1       | -    | 252           | 2     |
| FORD <sup>2</sup>                   | 1       | -    | 4             | -     |
| FOTON                               | -       | -    | 8             | -     |
| GARIA <sup>1</sup>                  | -       | -    | 2             | -     |
| GARIA, CLUB CAR, MELEX              | -       | -    | 17            | -     |
| GINAF                               | -       | -    | -             | 1     |
| GONOW                               | -       | -    | 2             | -     |
| GOUPIL, MEGA, POLARIS, GEM          | 1       | -    | 5             | -     |
| HUMBAUR GMBH                        | -       | -    | -             | 1     |
| HYUNDAI                             | -       | 3    | -             | 16    |
| ISUZU                               | 18      | 12   | 174           | 124   |
| IVECO                               | 4       | 37   | 17            | 247   |
| IVECO <sup>1</sup>                  | 1       | -    | 14            | -     |
| IVECO MAGIRUS                       | -       | 1    | -             | 4     |
| JAC GROUP <sup>1</sup>              | -       | -    | 1             | -     |
| JEEP                                | -       | 4    | -             | 14    |
| KAISER AG                           | -       | 1    | -             | 1     |
| KIA                                 | -       | -    | -             | 2     |
| KOSKERIDIS                          | -       | 1    | -             | 1     |
| LAND ROVER                          | 1       | 2    | 2             | 8     |
| LEVC                                | 5       | -    | 6             | -     |

**Table 5 (cont)**  
**Sales of new and used lorries by make: June 2025 and January- June 2025**

| Make                         | Lorries |      |               |       |
|------------------------------|---------|------|---------------|-------|
|                              | June    |      | January- June |       |
|                              | new     | used | new           | used  |
| MAN                          | 9       | 101  | 22            | 678   |
| MAN <sup>1</sup>             | 3       | -    | 13            | -     |
| MAN <sup>2</sup>             | -       | -    | 3             | -     |
| MAXUS                        | -       | 1    | -             | 1     |
| MAXUS, LDV                   | 53      | -    | 73            | 1     |
| MAZDA                        | -       | -    | -             | 5     |
| MERCEDES                     | 25      | 372  | 100           | 2,528 |
| MERCEDES <sup>1</sup>        | 31      | -    | 80            | -     |
| MERCEDES <sup>2</sup>        | 1       | -    | 9             | 1     |
| mitsubishi                   | -       | 34   | 1             | 179   |
| MITSUBISHI <sup>1</sup>      | -       | -    | 7             | 1     |
| MITSUBISHI <sup>2</sup>      | 1       | -    | 1             | 2     |
| MITSUBISHI FUSO              | -       | 5    | 1             | 29    |
| MITSUBISHI FUSO <sup>1</sup> | 6       | -    | 61            | 1     |
| MITSUBISHI FUSO <sup>2</sup> | -       | 4    | 2             | 4     |
| MMC                          | -       | -    | -             | 1     |
| NISSAN                       | 4       | 51   | 43            | 321   |
| NISSAN <sup>1</sup>          | -       | -    | 1             | -     |
| OAF                          | -       | 1    | -             | 2     |
| OPEL                         | 55      | 76   | 353           | 414   |
| PEUGEOT                      | 63      | 55   | 374           | 328   |
| PFAU                         | -       | -    | -             | 1     |
| PIAGGIO                      | 1       | 1    | 5             | 15    |
| PIAGGIO <sup>1</sup>         | -       | -    | 4             | -     |
| PIAGGIO <sup>2</sup>         | -       | -    | 1             | -     |
| RENAULT                      | 56      | 124  | 73            | 750   |
| SCANIA                       | 8       | 59   | 34            | 378   |
| SCANIA <sup>1</sup>          | 1       | -    | 1             | -     |
| SEAT                         | -       | -    | -             | 1     |
| SKODA                        | -       | -    | -             | 2     |
| SMYRLIADIS                   | -       | -    | -             | 1     |
| SPIER                        | -       | -    | -             | 1     |
| SSANGYONG                    | -       | 1    | -             | 3     |
| SSANGYONG, KG MOBILITY       | 9       | -    | 34            | -     |
| STEYER                       | -       | -    | -             | 2     |
| STREET SCOOTER               | -       | -    | -             | 1     |
| SUBARU                       | -       | -    | -             | 1     |
| SUZUKI                       | 1       | -    | 2             | -     |
| TOYOTA                       | 323     | 53   | 1,291         | 285   |
| TOYOTA <sup>1</sup>          | -       | -    | 9             | -     |
| VICTORY                      | 1       | -    | 19            | -     |
| VOLKSWAGEN                   | 88      | 61   | 306           | 373   |

**Table 5 (cont)**  
**Sales of new and used lorries by make: June 2025 and January- June 2025**

| Make               | Lorries      |              |               |               |
|--------------------|--------------|--------------|---------------|---------------|
|                    | June         |              | January- June |               |
|                    | new          | used         | new           | used          |
| VOLVO              | 9            | 102          | 58            | 596           |
| VOLVO <sup>1</sup> | 3            | -            | 21            | -             |
| VOLVO <sup>2</sup> | -            | -            | 2             | -             |
| <b>TOTAL</b>       | <b>1,132</b> | <b>1,654</b> | <b>5,451</b>  | <b>10,605</b> |

**1 : With 2nd/3rd stage manufacturer in Greece.**

**2 : With 2nd/3rd stage manufacturer abroad.**

**Graph 10. Sales of new lorries by make (June 2025)**

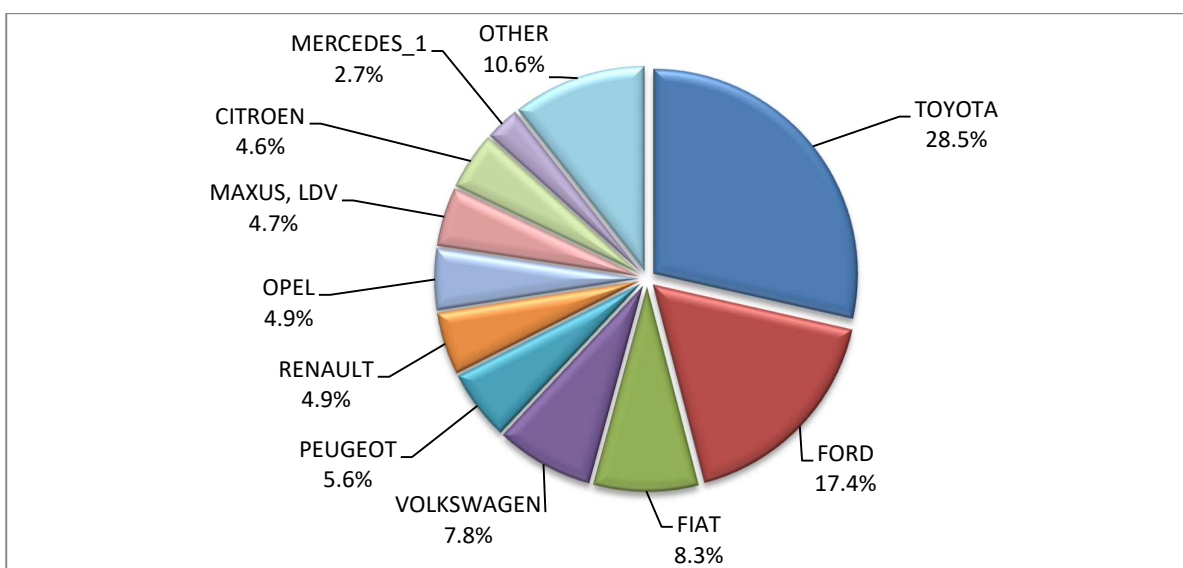

**Graph 11. Sales of new lorries by make (January – June 2025)**

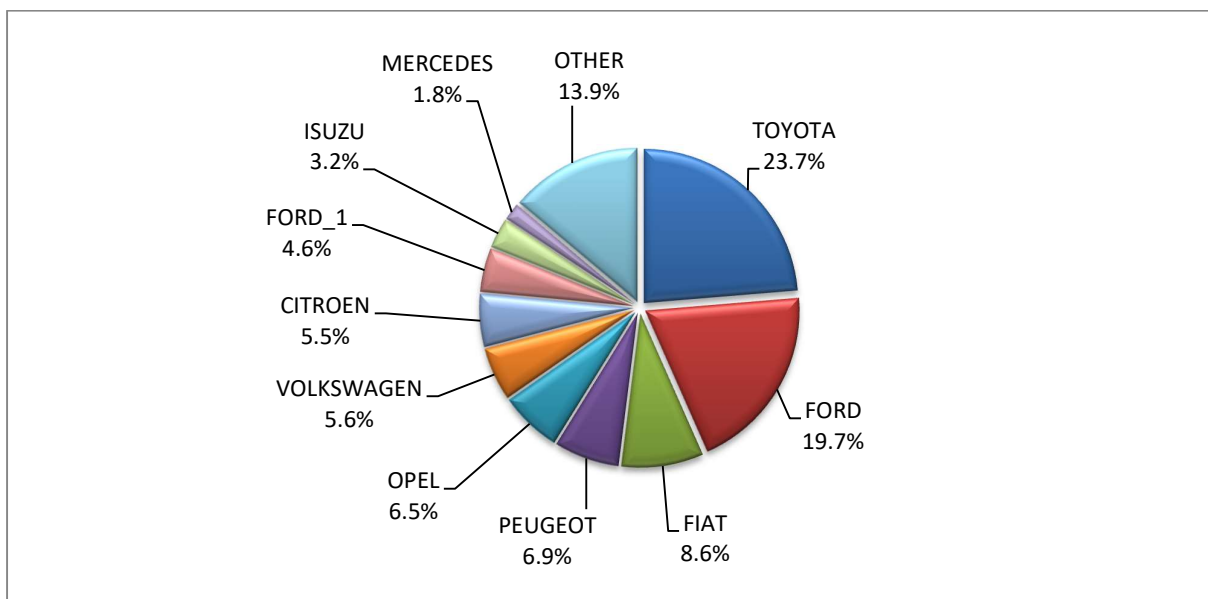

**Table 6**  
**Sales of new and used buses by make: June 2025 and January- June 2025**

| Make  | Buses |      |               |      |
|---|-------|------|---------------|------|
|   | June  |      | January- June |      |
|   | new   | used | new           | used |
| AUNDE   | -     | -    | -             | 1    |
| BMC   | -     | -    | -             | 1    |
| BOVA  | -     | 2    | -             | 25   |
| CAR-BUS.NET   | -     | 1    | -             | 1    |
| ERDUMAN   | -     | -    | 1             | -    |
| EVOBUS  | -     | -    | -             | 2    |
| FORD  | 1     | 5    | 17            | 13   |
| HIGER   | -     | -    | -             | 1    |
| IRISBUS   | -     | -    | -             | 4    |
| IRISBUS, IVECO, IVECO BUS, HEULIEZ, HEULIEZ BUS             | -     | -    | 47            | -    |
| IRIZAR  | -     | -    | -             | 4    |
| ISUZU   | -     | 1    | -             | 3    |
| ISUZU, ANADOLU ISUZU, TURKUAZ, TURQUOISE, AIOS, AOS, GLOBUS | -     | -    | 22            | -    |
| ISUZU, AOS, GLOBUS, AIOS                                    | 1     | -    | 5             | -    |
| IVECO   | -     | 1    | 2             | 5    |
| JONCKHEERE  | -     | -    | -             | 1    |
| KARSAN  | 2     | -    | 2             | -    |
| KING LONG   | 2     | -    | 4             | -    |
| KING LONG, RHODIUM  | -     | -    | 2             | -    |
| MAN   | 28    | 4    | 36            | 51   |
| MAN/NEOPLAN   | -     | 1    | 4             | 2    |
| MENARINIBUS   | 11    | -    | 11            | -    |
| MERCEDES  | 55    | 38   | 104           | 271  |
| MERCEDES <sup>1</sup>                                       | 28    | 2    | 121           | 3    |
| MERCEDES <sup>2</sup>                                       | 1     | 3    | 8             | 10   |
| MERCUS  | -     | -    | -             | 1    |
| NEOPLAN   | -     | 6    | -             | 17   |
| OPEL  | -     | -    | -             | 1    |
| OTOKAR  | -     | -    | -             | 1    |
| RENAULT   | -     | 1    | -             | 1    |
| SCANIA  | -     | -    | -             | 1    |
| SCANIA <sup>2</sup>   | -     | -    | -             | 1    |
| SETRA   | -     | 6    | -             | 32   |
| SOLARIS   | -     | -    | -             | 14   |
| TEMSA   | 8     | -    | 54            | 22   |
| VAN HOOL  | -     | 1    | -             | 6    |
| WISEON  | -     | -    | -             | 1    |
| VOLKSWAGEN  | -     | -    | -             | 1    |
| VOLVO   | -     | -    | -             | 4    |
| XIAMEN KING LONG  | -     | -    | -             | 2    |

**Table 6 (cont)**  
**Sales of new and used buses by make: June 2025 and January- June 2025**

| Make         | Buses      |           |               |            |
|--------------|------------|-----------|---------------|------------|
|              | June       |           | January- June |            |
|              | new        | used      | new           | used       |
| YUTONG       | -          | -         | 100           | -          |
| <b>TOTAL</b> | <b>137</b> | <b>72</b> | <b>540</b>    | <b>503</b> |

1 : With 2nd/3rd stage manufacturer in Greece.

2 : With 2nd/3rd stage manufacturer abroad.

**Graph 12. Sales of new buses by make (January – June 2025)**

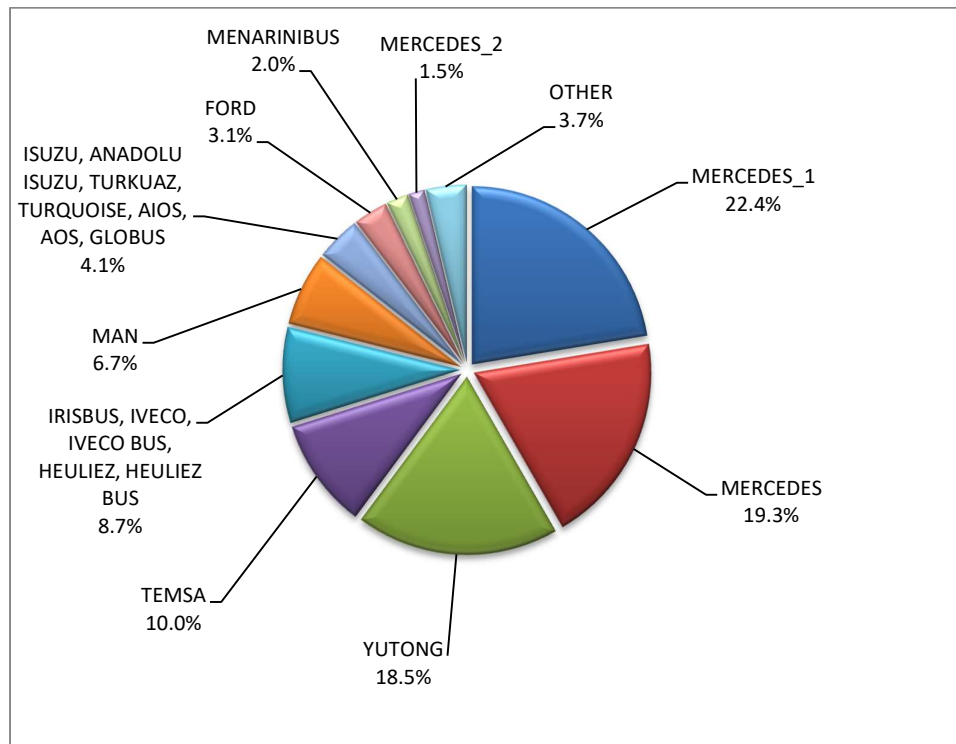

**Table 7**  
**Sales of new and used motorcycles by make or manufacturer: June 2025 and January- June 2025**

| Make  | Motorcycles |      |               |      |
|---|-------------|------|---------------|------|
|   | June        |      | January- June |      |
|   | new         | used | new           | used |
| AJP   | -           | -    | 1             | -    |
| ALDY  | -           | -    | -             | 1    |
| APRILIA   | 181         | 4    | 434           | 22   |
| ARENA, ELYX, MIFUN, VMOTO   | 1           | -    | 2             | -    |
| ARIIC, JINLANG  | 2           | -    | 11            | -    |
| ARMONY, ARORA, BUKE, BULL MOTORS  | -           | -    | 2             | -    |
| ARORA, BUKE, BULL MOTORS, BUTTERFLY   | -           | -    | -             | 1    |
| ASUS, YUKI, RATO, DOCKER, MIGLIORI, VICTORY, AVETA  | 78          | -    | 211           | -    |
| BAJAJ   | 4           | -    | 18            | -    |
| BASHAN, AMGroup, AMGroup Bike, DON, IRBIS, WORKER BEAR, Nomik ATV 2                                 | 3           | -    | 17            | -    |
| BAW, NIEVE, RELIVE  | -           | -    | 1             | -    |
| BAW, NIEVE, RELIVE, ALLVIEW, Yunlong Motors   | -           | -    | 5             | -    |
| BENELLI   | 89          | 1    | 282           | 6    |
| BENZHO  | -           | -    | -             | 1    |
| BETA  | 3           | -    | 60            | 3    |
| BLUESHARK   | -           | -    | 4             | -    |
| BMW   | 163         | 53   | 663           | 283  |
| BNECOZONE, Ecozone, CHAOYA, EMOTO, ERIDE, Trotty, VELECO, VITALE                                    | -           | -    | 1             | -    |
| BOMBARDIER RECREATIONAL PRODUCTS INC (BRP)  | -           | -    | 2             | 2    |
| BRIXTON   | 17          | -    | 62            | -    |
| BRP   | -           | -    | -             | 2    |
| BUGGYCAR, HOLLYBEACH, ITALCAR   | 3           | -    | 4             | -    |
| CENNTRO   | -           | -    | 1             | -    |
| CFMOTO  | 734         | -    | 2,217         | 4    |
| CFMOTO, KEEWAY  | 2           | -    | 14            | -    |
| CFMOTO, ZEEHO   | 2           | -    | 12            | -    |
| DAELIM  | -           | 2    | 1             | 5    |
| DAYANG, DAYTONA MOTORS, NIPPONIA, DYMOTO, DOCKER, VEEROAD, EVO MOTORS, SUMCO, CETUR, HANSOM         | -           | -    | 1             | -    |
| DAYANG, DAYTONA MOTORS, NIPPONIA, DYMOTO, VEEROAD, EVO MOTORS, MH MOTORCYCLES, FKM, FKMOTORS        | 6           | -    | 40            | -    |
| DAYANG, DAYTONA MOTORS, NIPPONIA, KUBA, VEEROAD, SUMCO, CETUR, RUTEC                                | 73          | -    | 348           | 1    |
| DAYANG, DAYTONA MOTORS, NIPPONIA, VEEROAD, DOCKER, RKS, LUOJIA                                      | 49          | -    | 174           | -    |
| DAYANG, DAYTONA MOTORS, NIPPONIA, VEEROAD, RUTEC, CETUR   | 24          | -    | 223           | -    |
| DAYANG, DAYTONA MOTORS, NIPPONIA, VEEROAD, RUTEC, CETUR, SALCANO, LUOJIA, GA CE LA, HIGHLAND, NORTH | 180         | -    | 614           | -    |
| DAYANG, DYMOTO, DAYTONA MOTORS, NIPPONIA, MH MOTORCYCLES, ORCAL, SUMCO, KUBA, RKS, RUTEC, AJS       | 46          | -    | 146           | -    |
| DAYANG, ECOCREMO, ECOOTER, ECOOTOR, AGM, ORCAL, SUMCO   | -           | -    | 2             | -    |
| DAYANG, NIPPONIA, DAYTONA MOTORS, VEEROAD, SUMCO, DOCKER, MH MOTORCYCLES                            | 1           | -    | 11            | -    |
| DAYTONA MOTORS, DAYANG, DYMOTO, NIPPONIA, MH MOTORCYCLES, ORCAL, SUMCO, RUTEC, AJS                  | 2           | -    | 9             | 2    |
| DAYTONA MOTORS, DAYANG, NIPPONIA, DYMOTO, DOCKER, VEEROAD, EVO MOTORS, SUMCO, CETUR, HANSOM, RUTEC  | 3           | -    | 20            | -    |
| DAYTONA MOTORS, EVO MOTORS, LONGJIA, ORCAL, NECO, VGA, ROMET MOTORS, DRAX, MONDIAL, JUNAK, ONLINE   | -           | -    | 37            | -    |
| DAYTONA MOTORS, PINK, IMF, VIKEBIKE INNOVATIVE MOVEMENT   | -           | -    | 3             | -    |
| DINGYITOP, YUHANZHEN, ECO HIGHWAY, YASHIXIN   | -           | -    | 1             | -    |
| Dofern, Frison scooter, skootec, passion, Elektra EV, CJR   | -           | -    | 4             | -    |

Table 7 (cont)

## Sales of new and used motorcycles by make or manufacturer: June 2025 and January- June 2025

| Make  | Motorcycles |      |               |      |
|---|-------------|------|---------------|------|
|   | June        |      | January- June |      |
|   | new         | used | new           | used |
| DONGBEN, GANCIN, DIRONG, KRAL   | 6           | -    | 17            | -    |
| DOOHAN, TRINITY, PINK, DOUHA, CECOTEC   | 18          | -    | 20            | -    |
| DUCATI  | 24          | 4    | 123           | 48   |
| E.F.O, GOLDEN LION, ARTISAN, Fauro, ETALIAN, Viverra, Varaneo, Kito   | -           | -    | 2             | -    |
| E.F.O., GOLDEN LION, SAKURA, ARTISAN, Fauro, ETALIAN, Viverra, Varaneo, Kito, E-mio, velca, E-KUMA, BOLIDE    | -           | -    | 1             | -    |
| EAGLE   | -           | -    | -             | 1    |
| EASYCOOL, HECHHI, HURBA, Mitt, Blu:s, Luxxon, ROMET, VORTEX By Gingabike                                      | 2           | -    | 2             | -    |
| EFUN, ZAP, FRISON, easy-watts   | 8           | -    | 36            | -    |
| EMBUGGY, EVANGEL, The Original BeachBuggy, Beach Buggy  | 1           | -    | 14            | -    |
| E-TUK FACTORY   | -           | -    | 3             | -    |
| FANGPOWER, Kontio Motors  | -           | -    | 10            | -    |
| FANTIC MOTOR  | 2           | -    | 11            | -    |
| FD MOTORS, FASPIDER, Daytona Motors, EVO Motors, Veeroad  | 1           | -    | 2             | -    |
| FD MOTORS, FASPIDER, DAYTONA MOTORS, NIPPONIA, QUANTYA  | -           | -    | 1             | -    |
| FENGCHENG, FULLCHEER, Barman-pakro, NITSURO, VOLDORK, SPIMRI, Elektra EV, EKOe, BITMART                       | -           | -    | 4             | -    |
| GASGAS  | 1           | 1    | 9             | 8    |
| GOCCIA, E-ZI, AGM, SFM, VGA, SACHS, SAXXX, KEEWAY, Vengo, Viarelli, EZI, E ZI                                 | -           | -    | 6             | -    |
| GOLDEN LION, SAKURA, ARTISAN, ETALIAN, E-mio, Fauro, Kito, Varaneo, Virerra, E.F.O., BOLIDE, E-KUMA, velca    | 3           | -    | 13            | -    |
| GPX   | 45          | -    | 68            | -    |
| GUSITE, RKS, KUBA, KOKO, KAVIR, BECANE, EVO MOTORS, Daytona MOTORS, SUMCO, SKYJET                             | 3           | -    | 20            | -    |
| GUSITE, RKS, KUBA, SKYJET, KOKO, Senzo, EVO MOTORS, JM MOTORS, Luxxon, PRIKE, USTA, DENZO                     | -           | -    | 1             | -    |
| Haojiang, ZONTES, TAYO, Sharpon, IFINO, KIDEN, ZHONGYU, CUBTOM, DIYUN, NAMIN, TIM DERVI, VUKA, THUMP, R-ipper | -           | -    | 13            | -    |
| HAOJIN, LETBE, KUBA, RKS, SKYJET  | 48          | -    | 154           | -    |
| HARLEY DAVIDSON   | 4           | 11   | 14            | 86   |
| HER CHEE, ADLY MOTO   | -           | -    | -             | 1    |
| HONDA   | 1,741       | 63   | 7,840         | 319  |
| HOOOON, PICKMAN   | -           | -    | 1             | -    |
| HORWIN  | 5           | -    | 14            | -    |
| HSUN, HISUN, APACHI, Mx, MASAI, HYTRACK, TRAPPER, PUMAREX, ASYAMOTOR, DAYTONA MOTORS, GEON, KRAL              | -           | -    | 2             | 1    |
| HUSQVARNA   | 11          | 5    | 54            | 28   |
| HYOSUNG   | -           | -    | 3             | -    |
| IIFSTEV, IIFSTMUTO  | 1           | -    | 1             | -    |
| INDIAN MOTORCYCLE   | 7           | 1    | 18            | 5    |
| ITALJET   | 1           | -    | 2             | -    |
| JCADI, TILGREEN, Grupo Invicta MOTOR, e-broh, FAURO   | -           | -    | 1             | -    |
| JIAJUE, JOYRACE, GINEVA MOTO, BERINI  | 1           | -    | 1             | -    |
| JIAJUE, Joyrace, MAXON, Gineva Moto, ASUS, TURBHO, BTC, AGM, ROMET MOTORS, ROUTER, ZIPP, TOROS                | 89          | -    | 95            | -    |
| JIAJUE, Joyrace, MAXON, Gineva Moto, RDB, TURBHO, BTC, AGM, ROMET MOTORS                                      | 4           | -    | 5             | -    |
| JIAYUAN   | 2           | -    | 16            | -    |
| JNEN, JUNENG, ZIPP, MOTORAN, HORS, FLEX TECH, ALPHA-MOBIL, ROUTER, PEDA MOTOR, PEDA, APACHI, ARORA            | 9           | -    | 34            | -    |



Table 7 (cont)

## Sales of new and used motorcycles by make or manufacturer: June 2025 and January- June 2025

| Make   | Motorcycles |      |               |      |
|--|-------------|------|---------------|------|
|  | June        |      | January- June |      |
|  | new         | used | new           | used |
| JNEN, JUNENG, ZIPP, MOTORAN, HORS, FLEX TECH, RAZZO, TOROS, ONE, JUNAK   | 5           | -    | 27            | -    |
| JNEN, JUNENG, ZIPP, MOTORAN, ONE, RAZZO, FLEX TECH, TOROS, JUNAK, TURBHO, PEZAL, ALPHA-MOBIL                     | 23          | -    | 121           | -    |
| JONWAY, CKA EUROCKA, IONA, HUIBANG, DAYTONA MOTORS, GECO   | 1           | -    | 4             | -    |
| JONWAY, SHENKE, HUIBANG, JMSTAR  | -           | -    | 1             | -    |
| KAINING  | 1           | -    | 1             | -    |
| KAWASAKI   | 20          | 17   | 141           | 58   |
| KAYO, MONDIAL, DAYTONA MOTORS  | -           | -    | 78            | -    |
| KEEWAY   | 25          | -    | 73            | 1    |
| KEEWAY, JINLANG, ARIIC, ARORA, KL  | 14          | -    | 54            | -    |
| KEEWAY, KUBA   | 2           | -    | 10            | -    |
| KEEWAY, LONGJIA  | 36          | -    | 65            | -    |
| KEEWAY, ORCAL, NECO, ALFASCOOTERS  | 36          | -    | 39            | -    |
| KEEWAY, RKS  | 14          | -    | 21            | -    |
| KEREN, Seyyara   | -           | -    | 1             | -    |
| KSR MOTO AUSTRIA, MOTRON MOTORRAD  | 4           | -    | 15            | -    |
| KTM  | 114         | 25   | 251           | 139  |
| KUBA, MH MOTORCYCLES, MGB, SHINERAY, Daytona Motors, MASH  | -           | -    | 4             | -    |
| KUBA, RKS, SKYJET, LETBE   | 2           | -    | 29            | -    |
| KWANG YANG   | -           | -    | -             | 1    |
| KYMCO  | 180         | 41   | 712           | 164  |
| LAMBRETTA  | -           | -    | 2             | -    |
| LEIMO, ZF-KY, HUAWIN, ARORA, MOJITO  | -           | -    | 8             | -    |
| LETBE, RKS   | 14          | -    | 58            | -    |
| LEXMOTO, ROMET, NECO, LUXXON, PRIKE, MAXON   | 93          | -    | 314           | -    |
| LIFAN, HONLEI, QIPAI, SKYGO, GTS, PINK, Daytona MOTORS   | -           | -    | 1             | -    |
| LIFAN, QIPAI, SKYGO, TAKTAS, TAKTAS MOTOR  | 27          | -    | 113           | -    |
| LINHAI, KUBA, ONLINE, LHY  | -           | -    | 2             | -    |
| LML  | -           | 1    | -             | 1    |
| LOJO, RAINWOLL   | -           | -    | 5             | -    |
| LONCIN, KINLON, LONGTING, KUBA, YUKI, MONDIAL, STMAX, KANUNI, MOTORAN, ASYA, QUSWA, PUMAREX, RALLY USA, MOD, CCM | -           | -    | 36            | -    |
| LONCIN, KUBA, RKS, ITALIKA, SUNRACE, SKY, MALAGUTI, SUPERBIKE, ROCKET, NOVELBAT, TIGERMOTO, GREEN                | 4           | -    | 8             | -    |
| LONCIN, KUBA, RKS, ITALIKA, VOGUE, SUNRACE, SKY, MALAGUTI, ROCKET, SUPERBIKE, NOVELBAT, TRIDIAMOND               | 6           | 1    | 29            | 1    |
| LONCIN, VOGUE  | 59          | -    | 202           | -    |
| LONCIN, VOGUE, VOGUEPRO  | 371         | -    | 1,274         | -    |
| LONGJIA, ORCAL, NECO, ALFASCOOTERS, VGA, ROMET MOTORS, BARTON MOTORS, OVER, CAROLYN, KANUNI, BTC                 | 6           | 1    | 53            | 2    |
| LONGJIA, ORCAL, NECO, VGA, ROMET MOTORS, DRAX, MONDIAL, JUNAK, ONLINE, MOTOWELL, JORDON, GABELLI                 | 30          | -    | 81            | -    |
| LONGJIA, ORCAL, NECO, VGA, ROMET MOTORS  | 4           | -    | 31            | -    |
| LONGJIA, VICTORIA, VICTORIA MOTORRAD, ORCAL, NECO, VGA, BTC, ALFASCOOTERS, ROMET MOTORS                          | 56          | -    | 232           | -    |
| LONGJIA, Zündapp, VGA, NECO, BTC, AGM, ALFASCOOTERS, ROMET MOTORS, Kudaki, BARTON MOTORS, OVER BIKES             | 17          | -    | 64            | -    |
| LVNENG   | 1           | -    | 5             | -    |
| LONGJIA, ZUNDAPP, VGA, NECO, BTC, ALFASCOOTERS, ROMET MOTORS   | 4           | -    | 12            | -    |
| MACBOR, RVM, COLOVE, DAYTONA MOTORS, ZF-KY, online, KOVE   | 6           | -    | 131           | -    |

Table 7 (cont)

## Sales of new and used motorcycles by make or manufacturer: June 2025 and January- June 2025

| Make   | Motorcycles |      |               |      |
|--|-------------|------|---------------|------|
|  | June        |      | January- June |      |
|  | new         | used | new           | used |
| MALAGUTI   | 10          | -    | 81            | 1    |
| MARSELL  | 2           | -    | 3             | -    |
| MBK  | -           | 1    | -             | 2    |
| MBP, MORBIDELLI, KEEWAY, KUBA, RKS, STELS  | 2           | -    | 22            | -    |
| MELEX  | -           | -    | 2             | -    |
| MGK HM   | 1,044       | -    | 1,718         | -    |
| MICRO  | -           | -    | 6             | -    |
| MILG   | -           | -    | 2             | -    |
| MONDIAL, UGUR, YIBEN, DERRACE, ISILDAR, TGB, APACHI, ISILDAR APACHI  | -           | -    | 1             | -    |
| MONTESA  | -           | -    | 1             | -    |
| MORBIDELLI, MBP, KEEWAY, KUBA, RKS   | 21          | -    | 104           | -    |
| MOTA   | -           | -    | 1             | -    |
| MOTO GUZZI   | 18          | -    | 55            | -    |
| MOTO MORINI  | 7           | -    | 17            | -    |
| MOTRON MOTORRAD, ZONGSHEN  | 3           | -    | 8             | -    |
| MURTAS, VELIMOTOR, RONGJUE, PINK, BR SPORT, INVICTA ELECTRIC   | -           | -    | 1             | -    |
| MV AGUSTA  | -           | 2    | 1             | 4    |
| NIU  | -           | -    | -             | 1    |
| NIU, NUUV  | -           | -    | 5             | -    |
| ODES   | 23          | -    | 55            | -    |
| OPAI   | -           | -    | 1             | -    |
| ORCAL, SOMOTO, AJS, SENKE, HERALD, ITALJET, WACCO, MOTOBİ, CLEVELAND<br>CYCLEWERKS ACE, MERCURY, SAXXX, SFM          | -           | -    | 2             | -    |
| PEUGEOT  | 110         | 1    | 208           | 7    |
| PIAGGIO  | 1,567       | 39   | 4,905         | 181  |
| PILOT CAR  | 3           | -    | 6             | -    |
| POLARIS  | -           | -    | 8             | 3    |
| PONY, BAW 1, BAW 2, BAW 3, N1, N2, Allview   | -           | -    | 1             | -    |
| QINGQI, YUKI, KARCHER, DAYTONA, SINNIS, KREIDLER   | -           | -    | -             | 1    |
| QJ, QJIANG, KEEWAY, LEONE, RKS, BENELLI, EMPIRE KEEWAY, KUBA   | 1           | 1    | 1             | 1    |
| QJ, QJIANG, QJMOTOR, B MOTOBİ, QJTEC, LIFAN, GTS, DAYTONA MOTORS,<br>SIMONINI MOTO, PINK, RKS                        | 281         | -    | 1,216         | -    |
| QUADRO   | -           | -    | -             | 1    |
| RATO, AVETA, NCX MOTO, ALTAI   | 13          | -    | 21            | -    |
| RAY ELECTRIC MOTORS  | -           | -    | 2             | -    |
| RENAULT  | -           | 1    | -             | 1    |
| RENLI  | -           | -    | 4             | -    |
| REWACO   | -           | 1    | -             | 1    |
| RIEJU  | -           | -    | 1             | -    |
| RIEJU, DRAC  | -           | -    | 6             | -    |
| RIYA, RYMOTO, KUBA, RKS, LEXMOTO, MITT, ALPHA MOTORS, IMF, ROMET,<br>ZIPP, ARORA, ZORRO, MOJITO                      | 10          | -    | 50            | -    |
| ROYAL ENFIELD  | 77          | 1    | 282           | 1    |
| Royalloy, Royal Alloy, RA  | 1           | -    | 5             | -    |
| SAIGE, STMAX, YUKI, KRAL, JPN, Mytos Motorcycles, VIKEBIKE   | 2           | -    | 3             | -    |
| SAKURA, GOLDEN LION, ARTISAN, Fauro, ETALIAN, Viverra, Varaneo, Kito, E-<br>mio, velca, E.F.O, E-KUMA, BOLIDE, LINZE | 2           | -    | 4             | -    |
| SAKURA, GOLDENLION, E.F.O., Fauro, Viverra, Nitrox, STRELLA City, Artisan  | -           | -    | 1             | -    |
| SCUTUM, ETRIX, SILENCE   | 2           | -    | 2             | -    |
| SEGWAY   | 30          | -    | 49            | -    |
| SHANGBO  | -           | -    | 1             | -    |

Table 7 (cont)

## Sales of new and used motorcycles by make or manufacturer: June 2025 and January- June 2025

| Make  | Motorcycles |      |               |      |
|---|-------------|------|---------------|------|
|   | June        |      | January- June |      |
|   | new         | used | new           | used |
| SHERCO  | -           | 1    | 8             | 11   |
| SHINERAY, SWM   | 1           | -    | 5             | -    |
| SILENCE, SCUTUM, ETRIX  | -           | -    | 16            | -    |
| SKYTEAM, SACIN, CSR, METALCO, SOKUDO, BAZUKA, MINICO, MOTOSBASI, MOTOS BORDOY, SUMKO, ROXON, MONKEY BIKES         | 4           | -    | 13            | -    |
| STARK   | 9           | -    | 11            | -    |
| SUZUKI  | 321         | 24   | 641           | 83   |
| SYM   | 1,801       | 18   | 7,704         | 69   |
| SYMCO,SANYOU,MH MOTORCYCLES,NOX,KL,KL MOBILITY  | 2           | -    | 2             | -    |
| TAIZHOU ZHONGNENG   | -           | -    | -             | 2    |
| TARO, JUNAK, BARTON MOTORS, ORCAL, Lexmoto, MITT, NECO, WOTTAN, MAGPOWER, ADAMOTO, MAXON, MAX-ON, TRMOTOR, CHUANL | 2           | -    | 16            | -    |
| TARO, TRMOTOR, CHUANL, JUNAK, BARTON MOTORS, ORCAL, Lexmoto, MITT, NECO, WOTTAN, MAGPOWER, ADAMOTO MOTORCYCLES    | -           | -    | 1             | -    |
| TARO,TRMOTOR, CHUANL, JUNAK, Lexmoto, BARTON MOTORS, MITT, NECO, MAXON, WOTTAN MOTOR, MAX-ON, MOTOBI, MOTO B      | 3           | -    | 39            | -    |
| TAYO, HAOJIANG, ZHONGYU, THUMP, THUMPSTAR, KIDEN, ZONTES, Junak, SENKE, TANNY, TYAN, ROMET                        | 9           | -    | 24            | -    |
| TAYO, HAOJIANG, ZHONGYU, THUMP, THUMPSTAR, KIDEN, ZONTES, Junak, SENKE, TANNY, TYAN, ROMET, ROMET MOTORS, ROUTER  | 6           | -    | 66            | -    |
| TAYO, ZONTES, KIDEN, Haojiang, ZHONGYU, Sharpon,TANNY, TYAN , Senke, B BETA, Daytona Motors, MONDIAL, RKS         | 314         | -    | 1,114         | -    |
| TAZZARI   | -           | -    | 1             | -    |
| TEYIN, TIANYING, XINBEN, SANBEN, ALFASCOOTERS, Alpha Motors, APACHI   | 2           | -    | 19            | -    |
| TGB   | 12          | -    | 13            | 1    |
| TIANYING, RIYA, HONGYUNDA, TYM, HONLING, SANBEN, XINBEN, TAMCO, ALISON, DMK MOTORS                                | -           | -    | 4             | 1    |
| TIANYING, RIYA, HONGYUNDA, TYM, HONLING, TAMCO, ALISON, DMK MOTORS, WLIE, LEEWAY, WLXQ, APGmoto                   | 1           | -    | 10            | -    |
| TIANYING, RIYA, HONGYUNDA, TYM, SANBEN, XINBEN, TAMCO, ALISON, DMK MOTORS, WLIE, LEEWAY, WLXQ                     | 5           | -    | 18            | -    |
| TIANYING, RIYA, SANBEN, TEYIN, TYM, Alfascooters, JORDON, YUKI, YAMASAKI, IVA, SENZO, KillerBee                   | 2           | -    | 6             | -    |
| TIANYING, RIYA, SANBEN, TEYIN, TYM, BERMOTO, Capirelli, Gemini, KENTOYA, LGW MOTO, Masaru, Romet, VENTO           | 2           | -    | 4             | -    |
| TINBOT, KOLLTER, MASAI, INTO, VIARELLI, EDRIIVE, DuroCar, MGK HM, Fauro, BRINCO                                   | -           | -    | 2             | -    |
| TRIUMPH   | 76          | 5    | 294           | 15   |
| TRIUNI, TRIGOBIKE, LUCKING-MOPED, CSE-EV, JSE-MOTO, RETELLI, BIKEMITE, MOBI-E, U-MOB, VELCAMOTOR, DUKKA, LUYING   | 1           | -    | 4             | -    |
| TROMOX  | -           | -    | 1             | -    |
| UM  | 72          | -    | 147           | -    |
| VELIMOTOR, VOLTAMP, ALTUX, KKL HITECH, WHEELN WATER TECH, ALTUS, NUVEAU MONDE, EN MOTO, YOUNBEE MOTORS, KKL       | -           | -    | 1             | -    |
| VMOTO-SOCO, E-MAX, VMOTO, SUPER SOCO  | 1           | -    | 23            | -    |
| VOGE, LONCIN, VOGEPRO   | 202         | 1    | 735           | 1    |
| WANGYE, SANBEN, UM, KENOS, SUPERBYKE, MDC, MISTRAL  | 9           | 1    | 35            | 1    |
| WONJAN,THRUST MOTOR, WMOTO, KEEWAY, TD  | 90          | -    | 162           | -    |
| WOTTAN  | -           | -    | -             | 1    |
| WUZHENG   | 2           | -    | 2             | -    |
| WXEVERBRIGHT, EVERBRIGHT, VITALE  | 1           | -    | 4             | -    |
| XEV, X, XEV YOYO  | 4           | -    | 36            | -    |

Table 7 (cont)

## Sales of new and used motorcycles by make or manufacturer: June 2025 and January- June 2025

| Make  | Motorcycles   |            |               |              |
|---|---------------|------------|---------------|--------------|
|   | June          |            | January- June |              |
|   | new           | used       | new           | used         |
| XINRI, SUNRA ,APACHI, ISILDAR, ISILDAR APACHI, Wayscral, KRAL   | -             | -          | 5             | -            |
| YADEA   | 1             | -          | 2             | -            |
| YAMAHA  | 1,278         | 85         | 4,269         | 385          |
| YAMAHA, MBK   | -             | 5          | -             | 12           |
| YINXIANG, KENBO, VENOM, CHEETA, ZIPP, NEMO, FEKON, ANATOLIA, CANBO  | -             | -          | 4             | -            |
| YIYING  | -             | -          | -             | 1            |
| ZERO MOTORCYCLES  | 1             | -          | 2             | -            |
| ZHIDOU , ZD, RKS  | 1             | -          | 10            | -            |
| ZHONGNENG, ZNEN, AGM, BTC, CLS, COLIBRI, DAYTONA MOTORS, DERRACE, DOCKER, JM MOTORS, KUBA, La souris, LEXMOTO | 20            | -          | 110           | -            |
| ZHONGNENG, ZNEN, AGM, YUKI, COLIBRI, LEXMOTO, Minimoto, NECO, ROMET MOTORS                                    | -             | -          | 9             | -            |
| ZNEN  | -             | -          | -             | 2            |
| ZUNDAPP   | -             | -          | -             | 1            |
| ZXMCO, NIJ, DAYTONA MOTORS, PINK  | 2             | -          | 10            | -            |
| <b>TOTAL</b>  | <b>12,364</b> | <b>418</b> | <b>43,061</b> | <b>1,988</b> |

Graph 13. Sales of new motorcycles (June 2025)

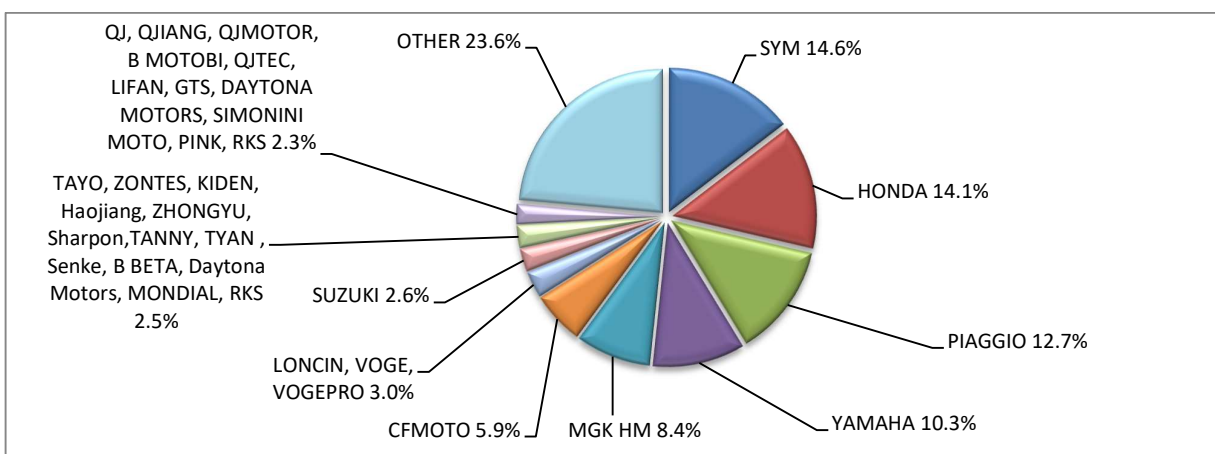

Graph 14. Sales of new motorcycles (January – June 2025)

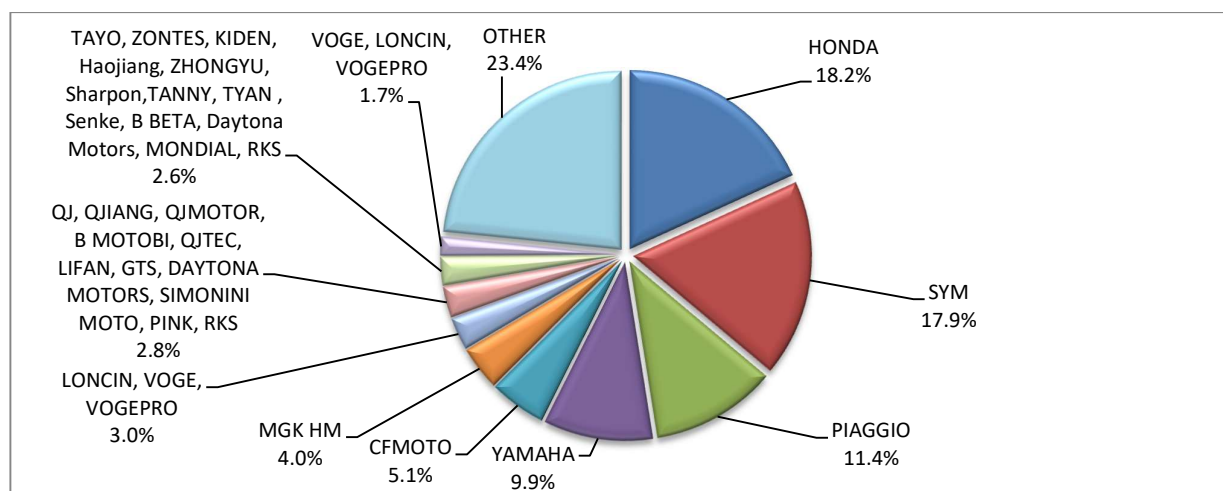

## EXPLANATORY NOTES

|   |  |
|---|--|
| <b>Survey on the issuing of new road motor vehicle circulation licenses</b> | The survey on the issuing of new motor vehicle circulation licenses is a census survey. The released data give information, at country level, on the brand and type of the motor vehicle, as well as whether it is new or used. The survey does not include vehicles that move on rails, trolley busses, agricultural tractors and machinery. In addition, the following are excluded: all motor vehicles of the Armed Forces, Police, Fire Brigade, State Services, Diplomatic Corps, Foreign Missions, and Invalids of Wars, as well as motorcycles with a cylinder capacity less than 50 cc.  |
| <b>Legal basis</b>  | Law 3832/2010  |
| <b>Reference Period</b>   | June 2025  |
| <b>Coverage</b>   | The production of monthly data is based on the registers held by the Ministry of Infrastructure, Transport and Networks, which records all the monthly changes observed in the vehicle registration licenses at country level.   |
| <b>Definitions</b>  | <p><b>Road motor vehicle</b> is any vehicle that, irrespective of the number of wheels, is moved by an engine and is designed to transport persons or cargo or both of them, either they are on the same single vehicle or on a trailer carried by the main motor vehicle.</p> <p><b>New</b> road motor vehicle is any motor vehicle that is registered for the first time in Greece during the reference month and has not been put into circulation in any other country.</p> <p><b>Used</b> motor vehicle is any motor vehicle that is registered for the first time in Greece and has been imported as a used one from abroad</p> <p><b>Passenger motor vehicle:</b> it is a motor vehicle designed to carry mostly people, having no more than 9 seats, including the driver's seat.</p> <p><b>Bus:</b> it is a motor vehicle, which is designed to carry mostly people, having more than 10 seats, including the driver's seat. In the corresponding tables of this announcement, this category also includes articulated buses.</p> <p><b>Lorry:</b> it is motor vehicle designed to carry mostly cargo. In the corresponding tables of this announcement, this category also includes tractors, tow trucks, articulated tractors, and trucks with trailers.</p> <p><b>Motorcycle:</b> any two-wheeled motor vehicle, with or without sidecar, with maximum authorized design speed over 45 km/h, or in case it is powered by a combustion engine, with a cylinder capacity of 50 cc or over. In the corresponding tables of this announcement, this category also includes the three-wheeled motor vehicles – motor tricycles.</p> <p><b>Tricycle motor vehicle:</b> it is a motor vehicle with three symmetrical wheels with maximum authorized design speed over 45 km/h, or in case it is powered by a combustion engine, with a cylinder capacity over the 50 cc. This category also includes four-wheel vehicles, except the light four-wheel motorcycles, whose empty vehicle tare (excluding the weight of the fuel or mixture of fuel-oil or the weight of the batteries for electric cars) is up to 400 kg in the case the vehicle is designed for passenger use or up to 550 kg in case the vehicle is designed to carry cargo and whose engine is up to 15KW.</p> |
| <b>Methodology</b>  | Exhaustive Survey. The primary data derive from the Ministry of Infrastructure, Transport and Networks and are based on the issuing of new circulation licenses as they are registered by the Regional Offices for Transport and Communications.   |
| <b>References</b>   | More information (graphs, tables) concerning the survey on the issuing of new motor vehicle circulation licenses are available on the webpage of ELSTAT, <a href="http://www.statistics.gr">www.statistics.gr</a> , under the link <a href="http://www.statistics.gr/en/statistics/-/publication/SME24/-">http://www.statistics.gr/en/statistics/-/publication/SME24/-</a>   |