



ISSUING OF MOTOR VEHICLE LICENSES: JUNE 2024

The Hellenic Statistical Authority announces that in June 2024, 23,640 road motor cars (both new and used from abroad) were put into circulation for the first time, recording an increase 0.9% compared with the corresponding month of 2023 when the number of road motor cars was 23,427. In June 2023, a 10.8% increase had been observed in comparison with the corresponding month of 2022 (Table 1, Graphs 1,2,3,5). A total number of 15,627 new cars were put into circulation in June 2024 compared with 14,681 in June 2023, recording an increase 6.4%.

The new motorcycles over 50cc (both new and used from abroad) that were put into circulation for the first time in June 2024 amounted to 9,719, against 8,765 in June 2023, thus recording a 10.9% increase. In June 2023, a 5.0% increase had been observed in comparison with the corresponding month of 2022 (Table 1, Graph 4). Out of the above motorcycles 9,314 were new, while the corresponding figure in June 2023 was 8,318, recording a 12.0% increase.

During the period January - June 2024, 133,802 road motor cars (both new and used from abroad) were put into circulation for the first time, representing an increase of 6.5% compared to the corresponding period of 2023 when the number of road motor cars was 125,691. During the period January - June 2023 an increase of 13.2% had been observed in comparison with the corresponding period of 2022 (Table 3, Graphs 6,7). Out of the above number of road motor cars that were put into circulation from January to June 2024 84,147 were new, while the corresponding number during the respective period of 2023 was 76,366, recording an increase of 10.2%.

During the period January - June 2024 the circulation of new motorcycles over 50cc (both new and used from abroad) amounted to 40,878 against 35,555 in the respective period of 2023, thus representing a 15.0% increase. An increase of 12.2% had been observed during the period January - June 2023 in comparison with the corresponding period of 2022 (Table 3, Graphs 6,7). A total number of 38,762 new motorcycles were put into circulation, from January to June 2024, compared with 33,607 during the corresponding period of 2023, recording a 15.3% increase.

Information on methodological issues:

Sectoral Statistics Division

Transport Statistics Section

Elpida Kleftogianni, Konstantinos Menexes

Tel: +30 213 135 3087, +30 213 135 3055

e-mail: e.kleftogianni@statistics.gr, k.menexes@statistics.gr

Information for data provision:

Tel: +30 213 135 2022

e-mail: data.dissem@statistics.gr

| Table 1. Road motor vehicles, both new and used, put into circulation for the first time in Greece: June 2022 - 2024 | | | | | | | | | | | | | | | |
|--|--------|--------|-------|--------|--------|-------|--------|--------|-------|------------|--------|--------|-----------|--------|--------|
| Category of Road Motor Vehicles | June | | | | | | | | | Change (%) | | | | | |
| | 2022 | | | 2023 | | | 2024 | | | 2023/2022 | | | 2024/2023 | | |
| | Total | New | Used | Total | New | Used | Total | New | Used | Total | New | Used | Total | New | Used |
| Greece, total | | | | | | | | | | | | | | | |
| Road Motor Vehicles,total | 29,482 | 19,991 | 9,491 | 32,192 | 22,999 | 9,193 | 33,359 | 24,941 | 8,418 | 9.2% | 15.0% | -3.1% | 3.6% | 8.4% | -8.4% |
| 1. Road motor cars | 21,135 | 12,202 | 8,933 | 23,427 | 14,681 | 8,746 | 23,640 | 15,627 | 8,013 | 10.8% | 20.3% | -2.1% | 0.9% | 6.4% | -8.4% |
| Passenger Cars | 18,666 | 11,092 | 7,574 | 20,617 | 13,391 | 7,226 | 20,831 | 14,143 | 6,688 | 10.5% | 20.7% | -4.6% | 1.0% | 5.6% | -7.4% |
| Buses | 88 | 26 | 62 | 104 | 36 | 68 | 96 | 40 | 56 | 18.2% | 38.5% | 9.7% | -7.7% | 11.1% | -17.6% |
| Lorries | 2,381 | 1,084 | 1,297 | 2,706 | 1,254 | 1,452 | 2,713 | 1,444 | 1,269 | 13.6% | 15.7% | 12.0% | 0.3% | 15.2% | -12.6% |
| 2. Motorcycles > 50 cc | 8,347 | 7,789 | 558 | 8,765 | 8,318 | 447 | 9,719 | 9,314 | 405 | 5.0% | 6.8% | -19.9% | 10.9% | 12.0% | -9.4% |
| Prefecture of Attica | | | | | | | | | | | | | | | |
| Road Motor Vehicles,total | 15,336 | 11,317 | 4,019 | 17,862 | 14,132 | 3,730 | 17,958 | 14,785 | 3,173 | 16.5% | 24.9% | -7.2% | 0.5% | 4.6% | -14.9% |
| 1. Road motor cars | 12,007 | 8,128 | 3,879 | 14,289 | 10,671 | 3,618 | 14,018 | 10,936 | 3,082 | 19.0% | 31.3% | -6.7% | -1.9% | 2.5% | -14.8% |
| Passenger Cars | 10,739 | 7,329 | 3,410 | 12,940 | 9,792 | 3,148 | 12,771 | 10,071 | 2,700 | 20.5% | 33.6% | -7.7% | -1.3% | 2.8% | -14.2% |
| Buses | 32 | 8 | 24 | 58 | 27 | 31 | 42 | 18 | 24 | 81.3% | 237.5% | 29.2% | -27.6% | -33.3% | -22.6% |
| Lorries | 1,236 | 791 | 445 | 1,291 | 852 | 439 | 1,205 | 847 | 358 | 4.4% | 7.7% | -1.3% | -6.7% | -0.6% | -18.5% |
| 2. Motorcycles > 50 cc* | 3,329 | 3,189 | 140 | 3,573 | 3,461 | 112 | 3,940 | 3,849 | 91 | 7.3% | 8.5% | -20.0% | 10.3% | 11.2% | -18.8% |

* Data concerning motorcycles in the prefecture of Attica for June 2023 have been revised.

Table 2. Road motor vehicles, both new and used, put into circulation for the first time in Greece: July 2022 – June 2024

| Category of Road Motor Vehicles | Average Jul. 2022 - Jun. 2023 | | | Average Jul. 2023 - Jun. 2024 | | | Change (%) | | |
|---------------------------------|-------------------------------|--------|-------|-------------------------------|--------|-------|---|--------|--------|
| | | | | | | | Average Jul. 2023 - Jun. 2024 / Average Jul. 2022 - Jun. 2023 | | |
| | Total | New | Used | Total | New | Used | Total | New | Used |
| Greece, total | | | | | | | | | |
| Road Motor Vehicles,total | 23,631 | 16,020 | 7,611 | 26,748 | 18,702 | 8,046 | 13.2% | 16.7% | 5.7% |
| 1. Road motor cars | 18,317 | 11,015 | 7,302 | 20,519 | 12,788 | 7,731 | 12.0% | 16.1% | 5.9% |
| Passenger Cars | 15,973 | 10,062 | 5,911 | 17,990 | 11,847 | 6,143 | 12.6% | 17.7% | 3.9% |
| Buses | 100 | 23 | 77 | 120 | 51 | 69 | 20.0% | 121.7% | -10.4% |
| Lorries | 2,244 | 930 | 1,314 | 2,409 | 890 | 1,519 | 7.4% | -4.3% | 15.6% |
| 2. Motorcycles > 50 cc | 5,314 | 5,005 | 309 | 6,229 | 5,914 | 315 | 17.2% | 18.2% | 1.9% |

Graph 1: Passenger Cars (January 2022 – June 2024)

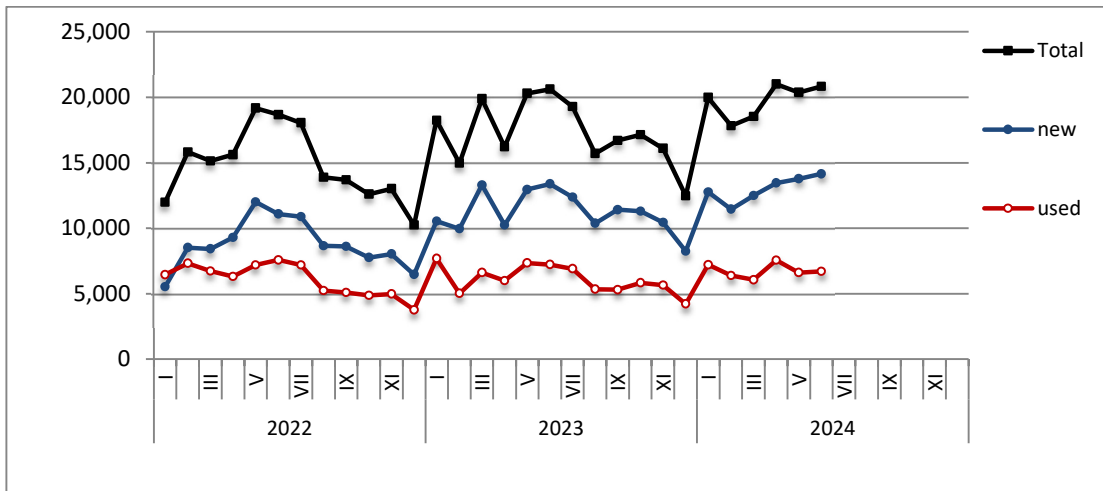

Graph 2: Lorries (January 2022 – June 2024)

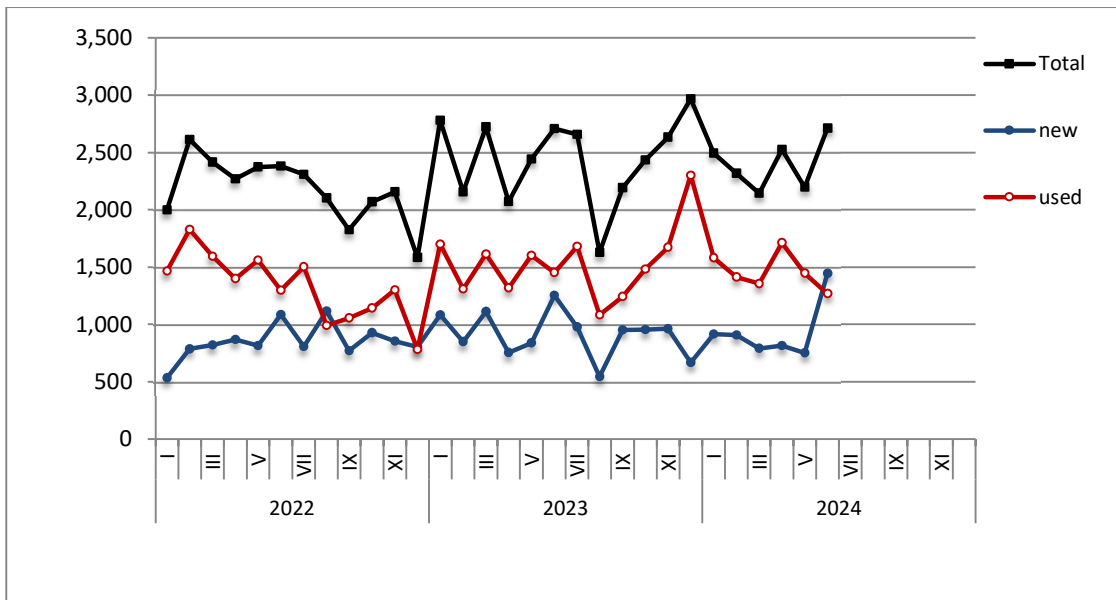

Graph 3: Buses (January 2022 – June 2024)

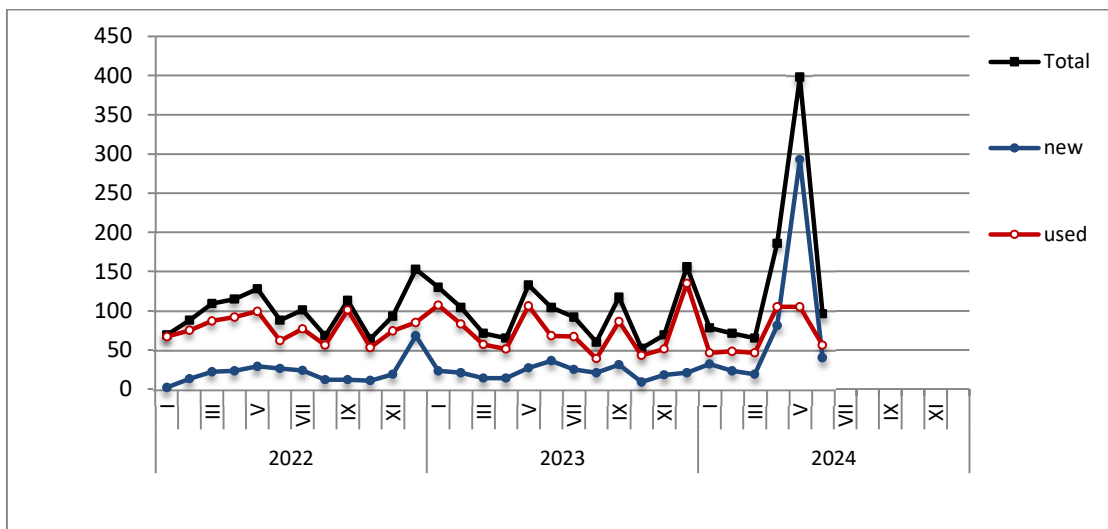

Graph 4: Motorcycles (January 2022 – June 2024)

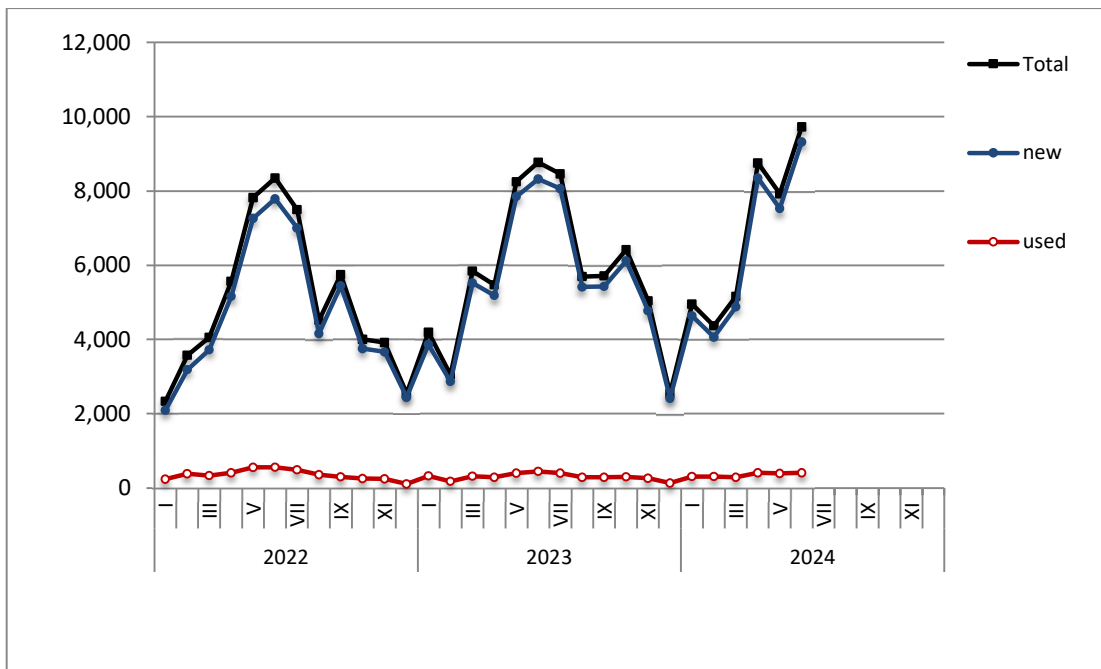

Graph 5: New Registrations of Motor Vehicles (June 2024)

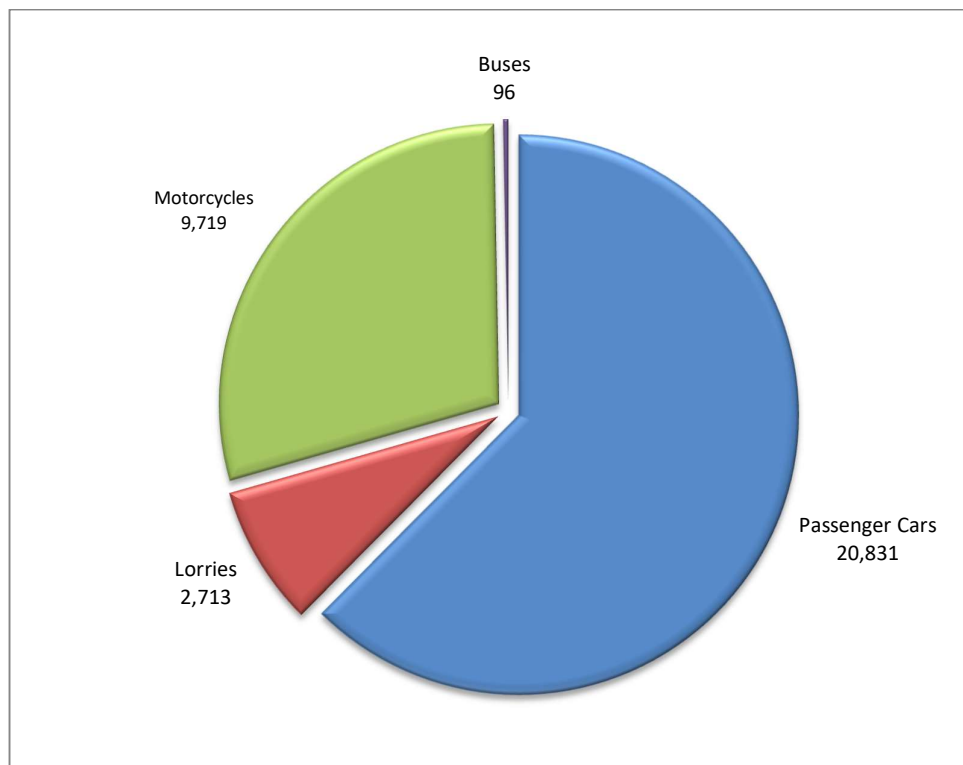

| Table 3. Road motor vehicles, both new and used, put into circulation for the first time in Greece: January- June, years 2022 till 2024 | | | | | | | | | | | | | | | |
|---|---------------|--------|--------|---------|---------|--------|---------|---------|--------|------------|-------|--------|-----------|--------|--------|
| Category of Road Motor Vehicles | January- June | | | | | | | | | Change (%) | | | | | |
| | 2022 | | | 2023 | | | 2024 | | | 2023/2022 | | | 2024/2023 | | |
| | Total | New | Used | Total | New | Used | Total | New | Used | Total | New | Used | Total | New | Used |
| Greece, total | | | | | | | | | | | | | | | |
| Road Motor Vehicles,total | 142,706 | 89,044 | 53,662 | 161,246 | 109,973 | 51,273 | 174,680 | 122,909 | 51,771 | 13.0% | 23.5% | -4.5% | 8.3% | 11.8% | 1.0% |
| 1. Road motor cars | 111,020 | 59,835 | 51,185 | 125,691 | 76,366 | 49,325 | 133,802 | 84,147 | 49,655 | 13.2% | 27.6% | -3.6% | 6.5% | 10.2% | 0.7% |
| Passenger Cars | 96,374 | 54,817 | 41,557 | 110,207 | 70,346 | 39,861 | 118,513 | 78,040 | 40,473 | 14.4% | 28.3% | -4.1% | 7.5% | 10.9% | 1.5% |
| Buses | 597 | 115 | 482 | 607 | 135 | 472 | 894 | 488 | 406 | 1.7% | 17.4% | -2.1% | 47.3% | 261.5% | -14.0% |
| Lorries | 14,049 | 4,903 | 9,146 | 14,877 | 5,885 | 8,992 | 14,395 | 5,619 | 8,776 | 5.9% | 20.0% | -1.7% | -3.2% | -4.5% | -2.4% |
| 2. Motorcycles > 50 cc | 31,686 | 29,209 | 2,477 | 35,555 | 33,607 | 1,948 | 40,878 | 38,762 | 2,116 | 12.2% | 15.1% | -21.4% | 15.0% | 15.3% | 8.6% |
| Prefecture of Attica | | | | | | | | | | | | | | | |
| Road Motor Vehicles,total* | 74,998 | 53,738 | 21,260 | 90,118 | 69,255 | 20,863 | 95,626 | 75,958 | 19,668 | 20.2% | 28.9% | -1.9% | 6.1% | 9.7% | -5.7% |
| 1. Road motor cars | 60,728 | 40,151 | 20,577 | 73,884 | 53,604 | 20,280 | 76,833 | 57,696 | 19,137 | 21.7% | 33.5% | -1.4% | 4.0% | 7.6% | -5.6% |
| Passenger Cars | 54,621 | 36,902 | 17,719 | 67,221 | 49,739 | 17,482 | 70,768 | 54,172 | 16,596 | 23.1% | 34.8% | -1.3% | 5.3% | 8.9% | -5.1% |
| Buses | 230 | 50 | 180 | 302 | 86 | 216 | 500 | 306 | 194 | 31.3% | 72.0% | 20.0% | 65.6% | 255.8% | -10.2% |
| Lorries | 5,877 | 3,199 | 2,678 | 6,361 | 3,779 | 2,582 | 5,565 | 3,218 | 2,347 | 8.2% | 18.1% | -3.6% | -12.5% | -14.8% | -9.1% |
| 2. Motorcycles > 50 cc* | 14,270 | 13,587 | 683 | 16,234 | 15,651 | 583 | 18,793 | 18,262 | 531 | 13.8% | 15.2% | -14.6% | 15.8% | 16.7% | -8.9% |

* Data concerning motorcycles in the prefecture of Attica for June 2023 have been revised.

Graph 6. New Motor Vehicles Circulation Licenses: January – June, years 2022 till 2024

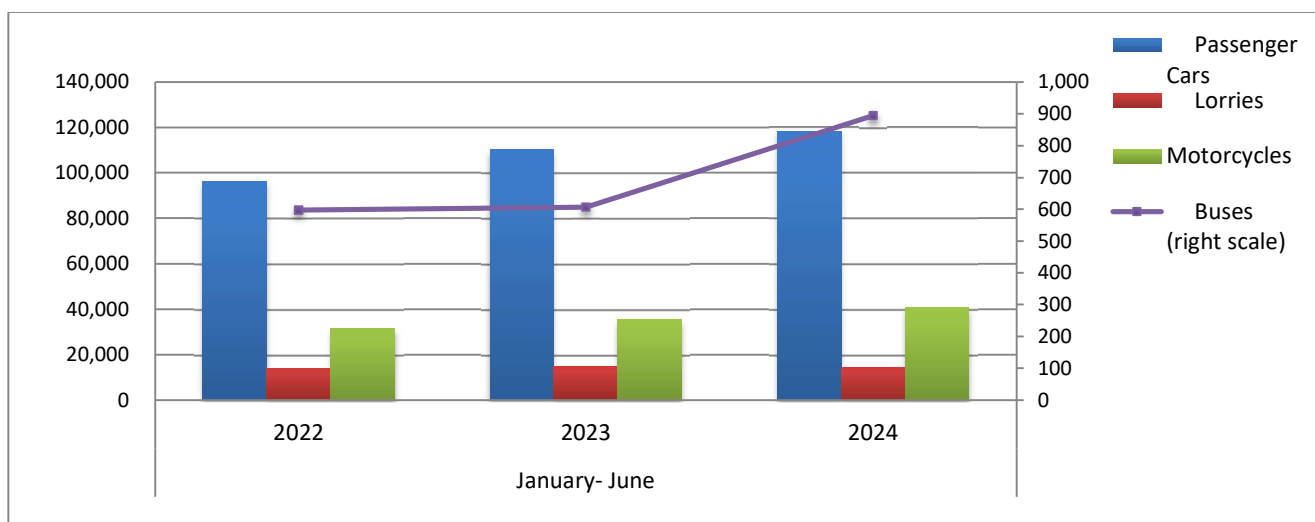

Graph 7. New Registrations of Motor Vehicles: January – June 2024

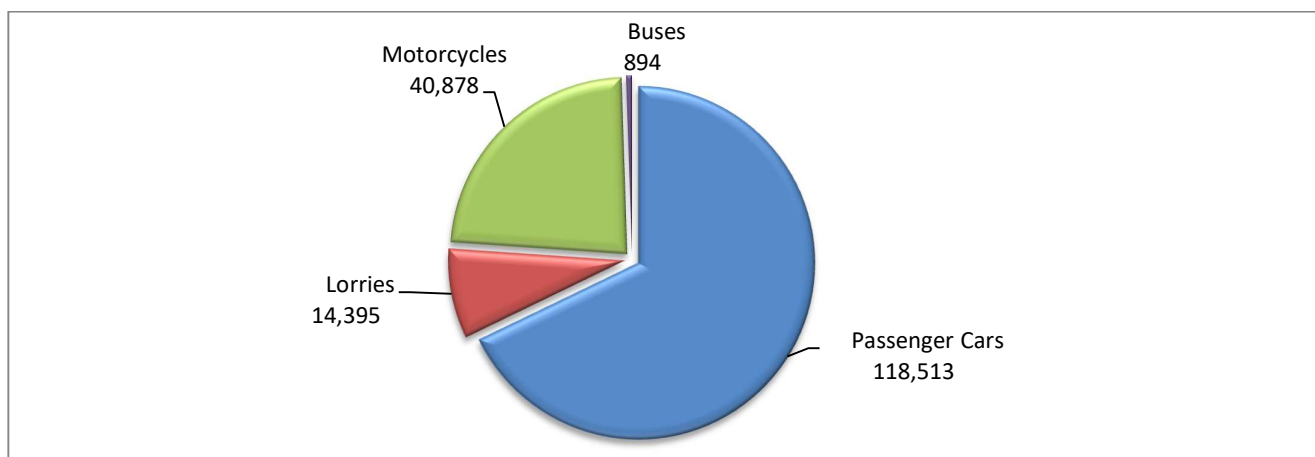

Table 4
Sales of new and used passenger cars by make: June 2024 and January- June 2024

| Make | Passenger cars | | | |
|--------------------------------|----------------|------|---------------|-------|
| | June | | January- June | |
| | new | used | new | used |
| ABARTH | - | - | 3 | 1 |
| ADRIA | - | 1 | - | 3 |
| ADRIA, SUN LIVING, ELIOS | 1 | - | 3 | - |
| ALFA ROMEO | 20 | 34 | 157 | 222 |
| ALPINA | - | - | 1 | 1 |
| ALPINE | - | 1 | - | 1 |
| AMBULANZ MOBILE | - | - | - | 1 |
| ASTON MARTIN | - | 1 | - | 5 |
| AUDI | 373 | 119 | 2,307 | 802 |
| BENTLEY | 1 | - | 6 | 7 |
| BMW | 545 | 196 | 3,159 | 1,407 |
| BURSTNER | - | 2 | - | 10 |
| BYD | 27 | - | 65 | - |
| CAPRON | 1 | - | 15 | 7 |
| CARTHAGO | - | - | 1 | - |
| CHEVROLET | 1 | 13 | 1 | 72 |
| CITROEN | 242 | 312 | 1,731 | 1,542 |
| CITROEN / DS | 796 | 109 | 3,834 | 337 |
| CUPRA | 135 | 2 | 623 | 17 |
| DACIA | 141 | 153 | 1,390 | 944 |
| DAIHATSU | - | 1 | - | 6 |
| DETHLEFFS | - | - | - | 5 |
| DFSK, SERES, SOKON, FENGON | 7 | - | 7 | - |
| DODGE | - | - | - | 5 |
| DS | 42 | 10 | 310 | 60 |
| E-GO | - | 1 | - | 1 |
| EURA MOBIL | - | - | 1 | 1 |
| FERRARI | - | 1 | 1 | 9 |
| FIAT | 832 | 271 | 3,858 | 1,719 |
| FORD | 218 | 417 | 1,656 | 2,684 |
| FORD ² | - | - | 1 | - |
| HOBBY | - | - | - | 1 |
| HONDA | 34 | 41 | 187 | 324 |
| HUMMER | - | 1 | - | 1 |
| HYMER | - | 1 | 1 | 5 |
| HYUNDAI | 922 | 582 | 5,295 | 3,477 |
| INEOS | - | - | - | 1 |
| INFINITI | - | 12 | - | 39 |
| IVECO S.p.a/LAIKA CARAVANS SpA | - | 1 | - | 1 |
| JAGUAR | 8 | 19 | 51 | 123 |
| JEEP | 263 | 58 | 956 | 277 |
| KABE | - | - | - | 1 |
| KERABOSS | 3 | - | 3 | - |
| KIA | 531 | 158 | 2,569 | 825 |
| KNAUS | - | 1 | - | 5 |
| LADA | - | - | - | 3 |
| LAMBORGHINI | 1 | 2 | 1 | 10 |

Table 4 (cont)
Sales of new and used passenger cars by make: June 2024 and January- June 2024

| Make | Passenger cars | | | |
|--------------------------|----------------|------|---------------|-------|
| | June | | January- June | |
| | new | used | new | used |
| LANCIA | - | 1 | - | 11 |
| LAND ROVER | 30 | 72 | 312 | 372 |
| LES DAUPHINS | - | 1 | - | 1 |
| LEXUS | 46 | 3 | 156 | 30 |
| LOTUS | 1 | - | 3 | 1 |
| LYNK&CO | 2 | - | 19 | 2 |
| MAN | - | - | - | 1 |
| MASERATI | - | 1 | 8 | 16 |
| MAXUS, LDV | - | - | 4 | - |
| MAZDA | 218 | 26 | 1,047 | 151 |
| MC LOUIS SPA | - | - | - | 1 |
| MCLAREN | - | - | - | 2 |
| MERCEDES | 293 | 505 | 2,029 | 3,188 |
| MERCEDES ¹ | 1 | - | 3 | - |
| MG | 15 | 1 | 118 | 3 |
| MG, ROEWE | 269 | 4 | 1,717 | 18 |
| MINI | 251 | 41 | 867 | 317 |
| MITSUBISHI | 56 | 115 | 267 | 557 |
| MORRIS | - | - | - | 1 |
| NISSAN | 375 | 425 | 2,552 | 2,823 |
| NISSAN ¹ | - | - | 9 | - |
| OPEL | 570 | 436 | 4,338 | 2,668 |
| PEUGEOT | 777 | 485 | 6,234 | 2,747 |
| PEUGEOT ² | 13 | - | 50 | - |
| PORSCHE | 23 | 45 | 126 | 286 |
| RANGE ROVER | 10 | 6 | 24 | 28 |
| RENAULT | 89 | 668 | 1,386 | 4,007 |
| RENAULT ¹ | - | - | 1 | - |
| RIMOR | - | - | - | 1 |
| ROLLER TEAM | - | - | 3 | 1 |
| SEAT | 246 | 52 | 969 | 340 |
| SERES, DFSK, SOKON, AITO | 1 | - | 12 | - |
| SKODA | 376 | 195 | 2,810 | 1,223 |
| SMART | 5 | 107 | 45 | 717 |
| SSANGYONG | - | - | - | 2 |
| SUBARU | 3 | 4 | 23 | 38 |
| SUZUKI | 1,054 | 143 | 6,497 | 816 |
| TEC CARAVAN | - | 1 | - | 1 |
| TESLA | 236 | 3 | 1,011 | 41 |
| TOYOTA | 3,085 | 546 | 13,081 | 3,182 |
| TRIGANO | - | - | - | 5 |
| VOLKSWAGEN | 722 | 263 | 3,364 | 1,762 |
| VOLKSWAGEN ¹ | 1 | - | 1 | - |
| VOLVO | 228 | 19 | 751 | 151 |
| VOYAH | - | - | 1 | - |
| WESTFALIA | 1 | - | 1 | - |

Table 4 (cont)
Sales of new and used passenger cars by make: June 2024 and January- June 2024

| Make | Passenger cars | | | |
|--------------|----------------|--------------|---------------|---------------|
| | June | | January- June | |
| | new | used | new | used |
| YODO, YUN | 2 | - | 8 | - |
| TOTAL | 14,143 | 6,688 | 78,040 | 40,473 |

1 : With 2nd/3rd stage manufacturer in Greece.

2 : With 2nd/3rd stage manufacturer abroad.

Graph 8. Sales of new passenger cars by make (June 2024)

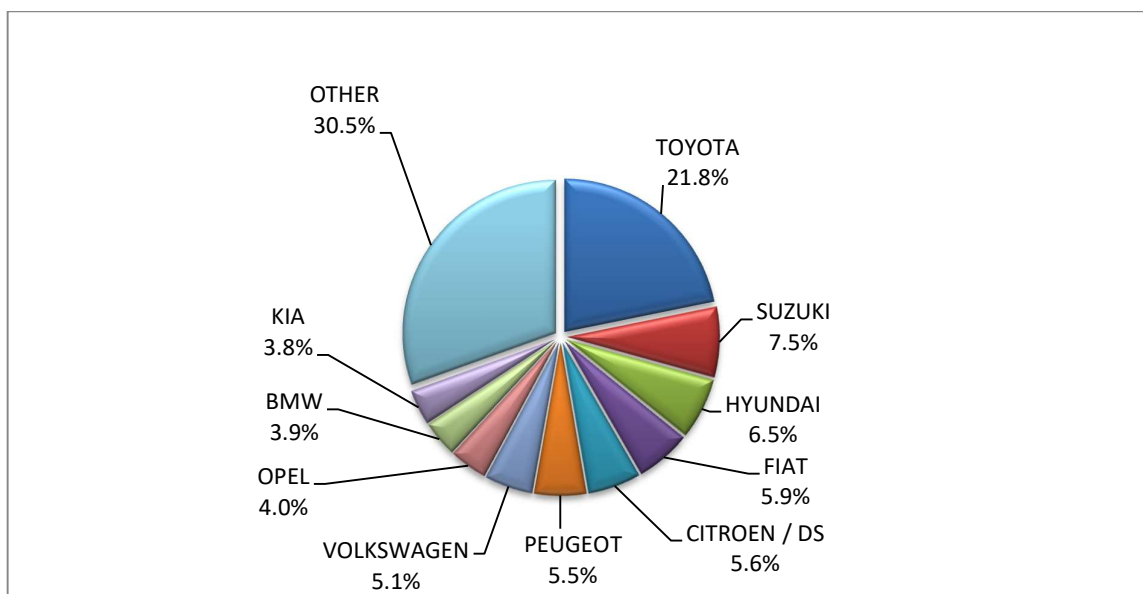

Graph 9. Sales of new passenger cars by make (January – June 2024)

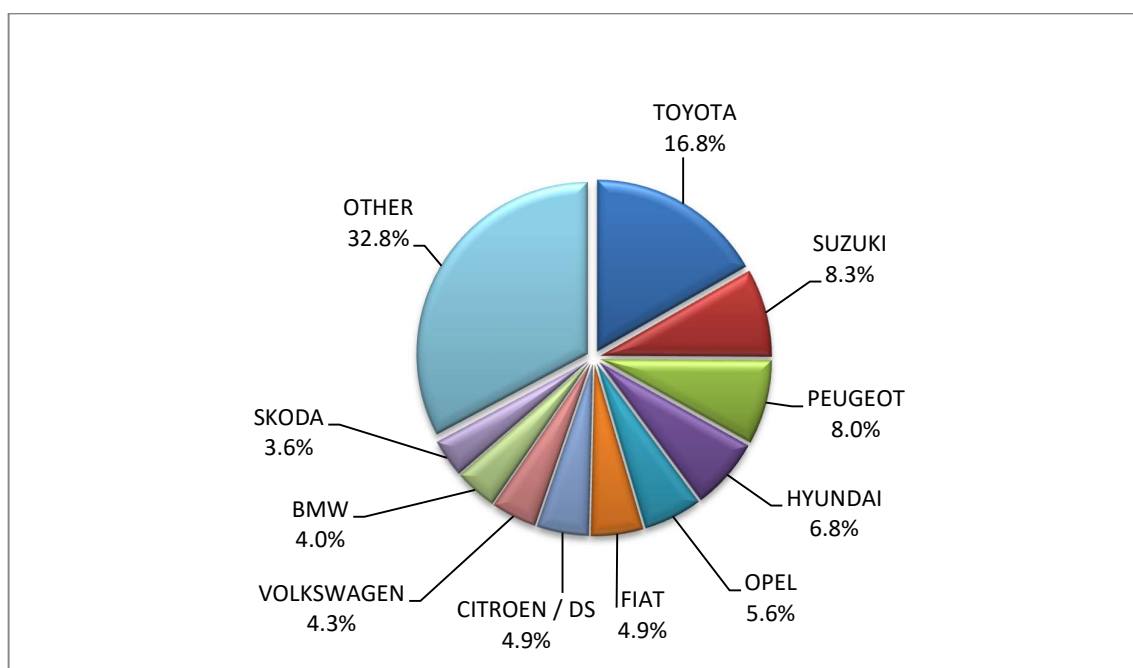

Table 5
Sales of new and used lorries by make: June 2024 and January- June 2024

| Make | Lorries | | | |
|--|---------|------|---------------|-------|
| | June | | January- June | |
| | new | used | new | used |
| ADDAX MOTORS, ISEKI, STAMA | 1 | - | 2 | 3 |
| ASTRA | - | - | - | 1 |
| BMC Otomotiv Sanayi ve Ticaret A.Ş. ¹ | - | - | 1 | - |
| BYD | 2 | - | 6 | - |
| CENNTRO | 2 | - | 2 | - |
| CHEVROLET | - | 1 | - | 2 |
| CHRYSLER | - | - | - | 3 |
| CIFA | - | - | 1 | - |
| CITROEN | 136 | 36 | 430 | 256 |
| DACIA | 1 | 8 | 2 | 49 |
| DAF | 1 | 19 | 5 | 171 |
| DAF ¹ | 2 | - | 8 | - |
| DAIHATSU | - | - | - | 3 |
| DENNIS EAGLE | - | - | - | 1 |
| DODGE | - | 1 | - | 7 |
| FARIZON AUTO | 2 | - | 2 | - |
| FCA US LLC | - | - | - | 1 |
| FIAT | 80 | 93 | 439 | 672 |
| FIAT DUCATO ¹ | - | - | 1 | - |
| FIAT-IVECO | - | - | - | 6 |
| FORD | 205 | 236 | 937 | 1,609 |
| FORD ¹ | 3 | - | 13 | - |
| GOUPIL, MEGA, POLARIS, GEM | - | - | 4 | - |
| HYUNDAI | - | 2 | - | 13 |
| ISUZU | 69 | 7 | 166 | 119 |
| ISUZU ¹ | - | - | 1 | - |
| IVECO | 1 | 27 | 13 | 193 |
| IVECO ¹ | 4 | - | 30 | - |
| IVECO MAGIRUS | - | - | - | 1 |
| JEEP | 1 | 1 | 12 | 7 |
| KERSTNER | - | 1 | - | 1 |
| KIA | - | 1 | - | 4 |
| LAND ROVER | - | 2 | - | 7 |
| LEVC | 2 | - | 2 | - |
| MAGIRUS | - | - | - | 1 |
| MAN | 1 | 56 | 3 | 465 |
| MAN ¹ | 3 | - | 14 | 1 |
| MAXUS, LDV | 10 | - | 32 | 2 |
| MAZDA | - | 1 | - | 1 |
| MERCEDES | 24 | 353 | 124 | 2,216 |
| MERCEDES ¹ | 29 | 2 | 72 | 5 |
| MERCEDES ² | - | - | 2 | 1 |
| MITSUBISHI | 1 | 29 | 5 | 190 |
| MITSUBISHI ¹ | 5 | - | 34 | 1 |

Table 5 (cont)
Sales of new and used lorries by make: June 2024 and January- June 2024

| Make | Lorries | | | |
|-------------------------|--------------|--------------|---------------|--------------|
| | June | | January- June | |
| | new | used | new | used |
| MITSUBISHI ² | 1 | 2 | 2 | 3 |
| MITSUBISHI FUSO | - | 5 | - | 9 |
| NISSAN | 6 | 47 | 43 | 281 |
| NISSAN ¹ | 1 | - | 6 | - |
| NISSAN ² | - | - | - | 1 |
| OAF | - | - | - | 1 |
| OPEL | 211 | 48 | 413 | 305 |
| PEUGEOT | 67 | 41 | 379 | 297 |
| PEUGEOT ¹ | 1 | - | 1 | - |
| PFAU | - | - | - | 2 |
| PIAGGIO | 3 | 6 | 8 | 25 |
| PIAGGIO ¹ | - | - | 5 | - |
| PIAGGIO ² | 1 | - | 5 | 2 |
| RENAULT | 46 | 95 | 192 | 626 |
| SCANIA | - | 23 | 20 | 232 |
| SCANIA ¹ | - | - | 1 | - |
| SEAT | - | - | - | 1 |
| SKODA | - | - | 1 | 16 |
| SPIER | - | - | - | 2 |
| SSANGYONG | - | - | - | 1 |
| STEYER | - | - | - | 2 |
| SUZUKI | 9 | - | 110 | - |
| TOYOTA | 423 | 31 | 1,576 | 242 |
| TOYOTA ¹ | - | - | 1 | - |
| VOLKSWAGEN | 70 | 36 | 370 | 358 |
| VOLVO | 12 | 59 | 79 | 353 |
| VOLVO ¹ | 8 | - | 44 | 5 |
| TOTAL | 1,444 | 1,269 | 5,619 | 8,776 |

1 : With 2nd/3rd stage manufacturer in Greece.

2 : With 2nd/3rd stage manufacturer abroad.

Graph 10. Sales of new lorries by make (June 2024)

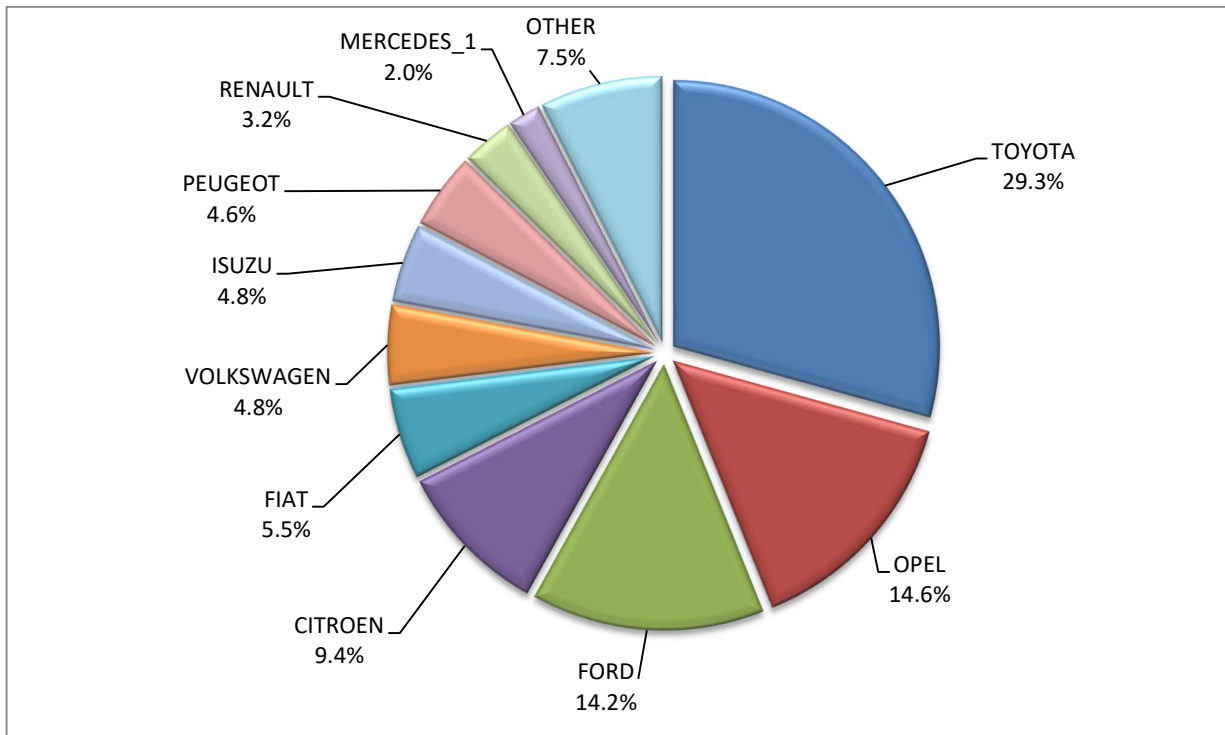

Graph 11. Sales of new lorries by make (January – June 2024)

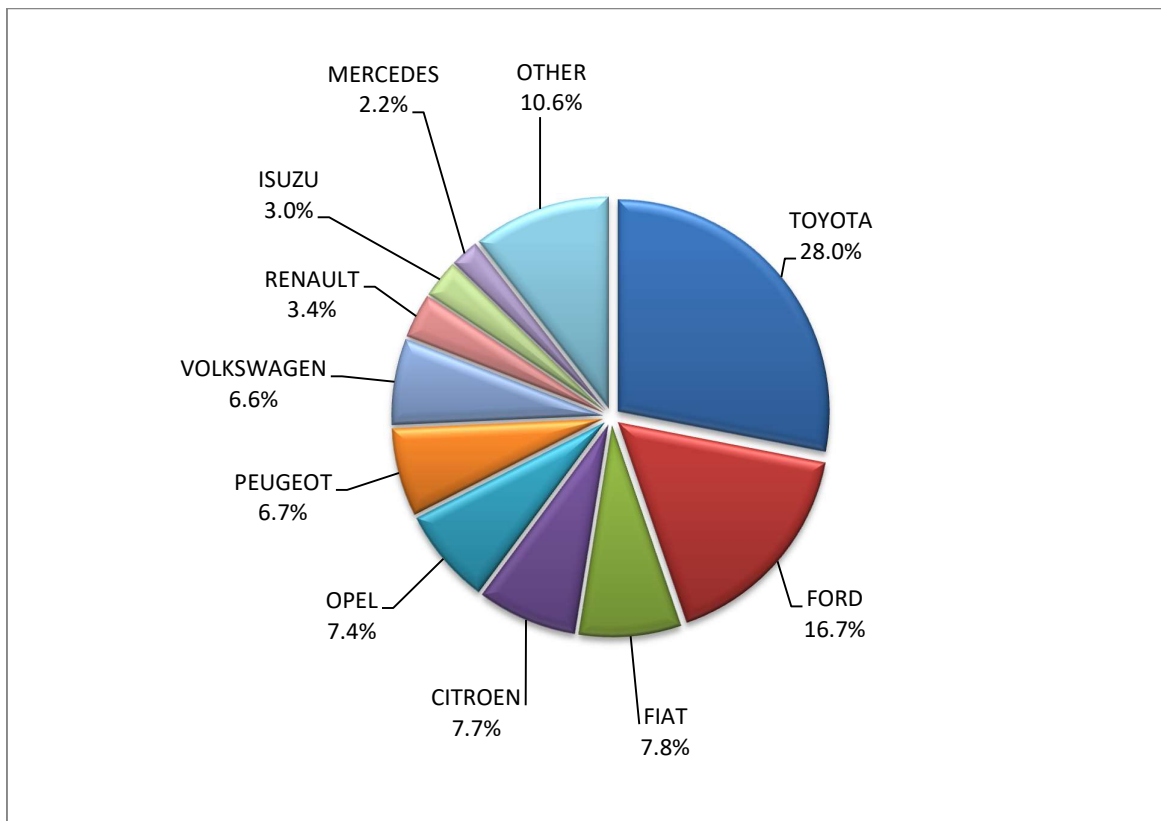

Table 6
Sales of new and used buses by make: June 2024 and January- June 2024

| Make | Buses | | | |
|---|-----------|-----------|---------------|------------|
| | June | | January- June | |
| | new | used | new | used |
| AUTOBUZUL | - | - | 6 | - |
| BMC | - | - | - | 1 |
| BOVA | - | 3 | - | 14 |
| BYD | - | - | 5 | - |
| DAF | - | - | - | 1 |
| ERDUMAN | 1 | - | 6 | - |
| FIAT- IVECO | - | - | - | 2 |
| FORD | 1 | 3 | 6 | 12 |
| ISUZU | - | - | - | 2 |
| ISUZU, ANADOLU ISUZU, TURKUAZ, TURQUOISE, AIOS, AOS, GLOBUS | 1 | - | 1 | - |
| ISUZU, AOS, GLOBUS | 3 | - | 4 | - |
| ISUZU, AOS, GLOBUS, AIOS | 1 | - | 1 | - |
| IVECO | - | 2 | 1 | 3 |
| IVEKO ² | - | - | 1 | - |
| KARSAN | - | - | 5 | - |
| KASSBOHRER | - | - | - | 1 |
| MAN | - | 2 | 35 | 17 |
| MAN/NEOPLAN | - | - | - | 4 |
| MERCEDES | - | 36 | 11 | 285 |
| MERCEDES ¹ | 23 | - | 126 | - |
| MERCEDES ² | 3 | - | 5 | 1 |
| NEOPLAN | - | 1 | - | 9 |
| OTOKAR | - | - | 1 | 3 |
| RENAULT | - | 1 | - | 3 |
| SCANIA | - | 1 | - | 3 |
| SETRA | 2 | 4 | 11 | 31 |
| TAM-EUROPE D.O.O | 5 | - | 5 | - |
| TEMSA | - | 1 | 8 | 4 |
| TEMSA SKODA SABANCI | - | - | - | 1 |
| VDL | - | 1 | - | 4 |
| VOLKSWAGEN | - | - | - | 1 |
| VOLVO | - | - | - | 2 |
| XIAMEN KING LONG | - | 1 | - | 2 |
| YUTONG | - | - | 250 | - |
| TOTAL | 40 | 56 | 488 | 406 |

1 : With 2nd/3rd stage manufacturer in Greece.

2 : With 2nd/3rd stage manufacturer abroad.

Graph 12. Sales of new buses by make (January – June 2024)

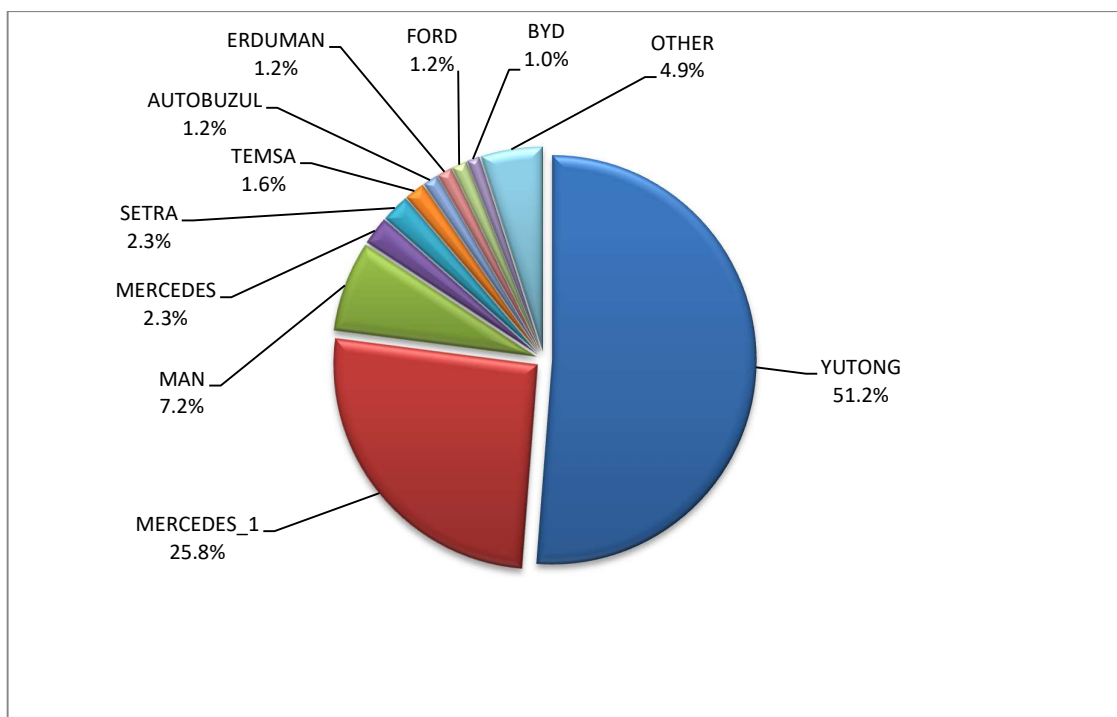

Table 7
Sales of new and used motorcycles by make or manufacturer: June 2024 and January- June 2024

| Make | Motorcycles | | | |
|---|-------------|------|---------------|------|
| | June | | January- June | |
| | new | used | new | used |
| AEON MOTOR | - | - | - | 1 |
| AJP | - | - | 1 | - |
| APRILIA | 62 | 3 | 248 | 25 |
| ARENA, ELYX, MIFUN, VMOTO | 2 | - | 10 | - |
| ARIIC, JINLANG | 6 | - | 24 | - |
| ARMONY, ARORA, BUKE, BULL MOTORS | 8 | - | 29 | - |
| ASUS, YUKI, RATO, DOCKER, MIGLIORI, VICTORY, AVETA | 45 | - | 122 | - |
| BAJAJ | 8 | - | 30 | - |
| BASHAN, AMGroup, AMGroup Bike, DON, IRBIS, WORKER BEAR, Nomik ATV 2 | 4 | - | 21 | 1 |
| BAW, NIEVE, RELIVE | 1 | - | 21 | - |
| BENDA, KEEWAY, BDMOTO | - | - | 2 | - |
| BENELLI | 103 | 2 | 559 | 6 |
| BETA | 6 | - | 74 | 6 |
| BMW | 96 | 38 | 608 | 186 |
| BOMBARDIER RECREATIONAL PRODUCTS ING (BRP) | - | 1 | 8 | 2 |
| BRIXTON | 10 | 2 | 54 | 2 |
| BUELL | - | - | - | 1 |
| BUGGYCAR, HOLLYBEACH, ITALCAR | - | - | 12 | - |
| CFMOTO | 528 | - | 1,465 | 3 |
| CFMOTO, CSR, QUAZILLA | - | - | - | 1 |

Table 7 (cont)

Sales of new and used motorcycles by make or manufacturer: June 2024 and January- June 2024

| Make | Motorcycles | | | |
|--|-------------|------|---------------|------|
| | June | | January- June | |
| | new | used | new | used |
| CFMOTO, KEEWAY | 15 | - | 56 | - |
| CFMOTO, WHITE KNUCKLE, MONDIAL, JUNAK | - | - | - | 1 |
| CFMOTO, ZEEHO | 1 | - | 22 | - |
| CHONGQING | - | - | - | 1 |
| DAELIM | - | 1 | - | 1 |
| DAYANG, DAYTONA MOTORS, NIPPONIA, DOCKER, WAYEL, SUMCO, VEEROAD, CETUR, RUTEC | 2 | - | 3 | - |
| DAYANG, DAYTONA MOTORS, NIPPONIA, DYMOTO, DOCKER, VEEROAD, EVO MOTORS, SUMCO, CETUR, HANSOM | 1 | - | 4 | - |
| DAYANG, DAYTONA MOTORS, NIPPONIA, DYMOTO, VEEROAD, EVO MOTORS, MH MOTORCYCLES, FKM, FKMOTORS, KUBA | 18 | - | 90 | - |
| DAYANG, DAYTONA MOTORS, NIPPONIA, KUBA, VEEROAD, SUMCO, CETUR, RUTEC | 82 | - | 427 | - |
| DAYANG, DAYTONA MOTORS, NIPPONIA, VEEROAD | 15 | - | 199 | - |
| DAYANG, DAYTONA MOTORS, NIPPONIA, VEEROAD, DOCKER | 46 | - | 307 | - |
| DAYANG, DAYTONA MOTORS, NIPPONIA, VEEROAD, RUTEC, CETUR | 255 | - | 803 | - |
| DAYANG, DYMOTO, DAYTONA MOTORS, NIPPONIA, MH MOTORCYCLES, ORCAL, SUMCO, KUBA, RKS, RUTEC | 22 | - | 66 | - |
| DAYANG, ECOCREMO, ECOOTER, ECOOTOR,AGM, ORCAL, SUMCO | 4 | - | 8 | - |
| DAYANG, NIPPONIA, DAYTONA MOTORS, VEEROAD, SUMCO, DOCKER, MH MOTORCYCLES | 5 | - | 14 | - |
| DAYANG, DAYTONA MOTORS, NIPPONIA, DOCKER, WAYEL, SUMCO, VEEROAD, CETUR, RUTEC, ZENKO | 5 | - | 9 | - |
| DAYTONA | 2 | - | 25 | - |
| DAYTONA MOTORS, DAYANG, DYMOTO, NIPPONIA, MH MOTORCYCLES, ORCAL, SUMCO, RUTEC, AJS | 5 | - | 23 | - |
| DAYTONA MOTORS, DAYANG, NIPPONIA, DYMOTO, DOCKER, VEEROAD, EVO MOTORS, SUMCO, CETUR, HANSOM, RUTEC | 7 | - | 33 | - |
| DAYTONA MOTORS, EVO MOTORS, LONGJIA, ORCAL, NECO, VGA, ROMET MOTORS, DRAX, MONDIAL, JUNAK, ONLINE | - | - | 3 | - |
| DAYTONA MOTORS, YINGANG, KUBA, RKS, SKYJET, MAGPOWER, MITT, VENTUR, ARCHIVE MOTORCYCLE | 2 | - | 10 | - |
| Daytona Motors, ZONTES, TAYO, KIDEN, Haojiang, ZHONGYU, Sharpon, TANNY, TYAN, Senke, B BETA | 1 | - | 41 | - |
| DERBI | - | - | - | 2 |
| DIVINE STAR&MOON, GSMOON | - | - | - | 1 |
| DMEMOTO, Elyx Smart, OPAI, DME | - | - | 2 | - |
| Dofern, Frison scooter, skootec, passion, Elektra EV, CJR | - | - | 1 | - |
| DONGBEN, GANCIN, DIRONG, KRAL | - | - | 7 | - |
| DOOHAN | - | - | 1 | - |
| DUCATI | 29 | 10 | 120 | 50 |
| E.F.O, GOLDEN LION, SAKURA, ARTISAN, Fauro,ETALIAN, BOLIDE, LINZE, DREEMS e-mobilities, BAïKU, AJS | 1 | - | 1 | - |
| E.F.O., GOLDEN LION, SAKURA, ARTISAN, Fauro, ETALIAN, Viverra, Varaneo, Kito, E-mio, velca, E-KUMA, BOLIDE | - | - | 3 | - |
| EAGLE | - | - | - | 1 |
| ECOOTER, ETRIX, AGM, DRAX, ORCAL, SUMCO | 1 | - | 11 | - |
| EFUN, ZAP | 1 | - | 15 | - |
| EFUN, ZAP, FRISON, easy-watts | 4 | - | 34 | - |
| EMBUGGY, EVANGEL, The Original BeachBuggy, Beach Buggy | 23 | - | 46 | - |
| FANGPOWER, Kontio Motors | 3 | - | 7 | - |
| FANTIC MOTOR | 7 | - | 21 | - |

Table 7 (cont)

Sales of new and used motorcycles by make or manufacturer: June 2024 and January- June 2024

| Make | Motorcycles | | | |
|---|-------------|------|---------------|------|
| | June | | January- June | |
| | new | used | new | used |
| FD MOTORS, FASPIDER, Daytona Motors, EVO Motors, Veeroad | 2 | - | 8 | - |
| FD MOTORS, FASPIDER, DAYTONA MOTORS, NIPPONIA, QUANTYA | 2 | - | 11 | - |
| FENGCHENG, FULLCHEER, Barman-pakro, NITSURO, VOLDORK, SPIMRI, Elektra EV, EKOe, BITMART | - | - | 1 | - |
| GASGAS | 2 | 1 | 14 | 2 |
| GENERIC, EXPLORER, MALANCA, KSR Moto Austria, Motron Motorrad | 2 | - | 16 | - |
| GENERIC, QJ, QIANG, EXPLORER, RIDE | - | - | - | 1 |
| GILERA | - | - | - | 1 |
| GOCCIA, E-ZI, AGM, SFM, VGA, SACHS, SAXXX, KEEWAY, Vengo, Viarelli, EZI, E ZI | 1 | - | 3 | - |
| GOLDEN LION, SAKURA, ARTISAN, ETALIAN, E-mio, Fauro, Kito, Varaneo, Virerra, E.F.O., BOLIDE, E-KUMA, velca | 1 | - | 3 | - |
| GOUPIL | 1 | - | 1 | - |
| GPX | 15 | - | 70 | - |
| GUSITE, RKS, KUBA, KOKO, KAVIR, BECANE, EVO MOTORS, Daytona MOTORS, SUMCO, SKYJET | 17 | - | 97 | - |
| Haojiang, ZONTES, TAYO, Sharpon, IFINO, KIDEN, ZHONGYU, CUBTOM, DIYUN, NAMIN, TIM DERVI, VUKA, THUMP, R-ipper | 4 | - | 30 | - |
| HAOJIN, LETBE, KUBA, RKS, SKYJET | 6 | - | 15 | - |
| HARLEY DAVIDSON | 2 | 20 | 11 | 100 |
| HONDA | 1,265 | 72 | 6,506 | 339 |
| HOOOON, PICKMAN | - | - | 1 | - |
| HORWIN | 2 | - | 7 | - |
| HSUN, CROWN, YAMOTO, TOMOTO, DORTO | - | - | - | 1 |
| HSUN, HISUN, APACHI, Mx, MASAI, HYTRACK, TRAPPER, PUMAREX, ASYAMOTOR, DAYTONA MOTORS, GEON, KRAL | 1 | - | 1 | - |
| HUSQVARNA | 13 | 2 | 60 | 34 |
| HYOSUNG | - | - | 1 | 1 |
| IIFSTEV, IIFSTMUTO | 1 | - | 6 | - |
| INDIAN MOTORCYCLE | 1 | - | 11 | 1 |
| ITALJET | 5 | - | 6 | 1 |
| JIAYUAN | 2 | - | 38 | - |
| JINMA, RUNHORSE, FARAD, hopster, DuroCar | - | - | 1 | - |
| JNEN, JUNENG, ZIPP, MOTORAN, HORS,FLEX TECH, RAZZO, TOROS, ONE, JUNAK | 11 | - | 72 | - |
| JNEN, JUNENG, ZIPP, MOTORAN, ONE, RAZZO, FLEX TECH, TOROS, JUNAK, TURBHO, PEZAL, ALPHA-MOBIL | 37 | - | 157 | - |
| JONWAY, DAYTONA MOTORS, EVO MOTORS | - | - | 2 | - |
| JONWAY, SHENKE, HUIBANG, JMSTA | - | - | 2 | - |
| KAMAX | - | - | 1 | - |
| KAWASAKI | 33 | 11 | 122 | 58 |
| KEEWAY | - | 1 | 12 | 1 |
| KEEWAY, KUBA | 9 | - | 25 | - |
| KEEWAY, LONGJIA | 34 | - | 101 | - |
| KSR MOTO AUSTRIA, MOTRON MOTORRAD | 3 | - | 15 | - |
| KTM | 49 | 18 | 314 | 143 |
| KUBA, MH MOTORCYCLES, MGB, SHINERAY, Daytona Motors, MASH | 1 | - | 27 | - |
| KWANG YANG | - | - | - | 1 |
| KYMCO | 426 | 44 | 1,445 | 220 |
| LEXMOTO | - | - | - | 1 |
| LIFAN, HONLEI, QIPAI, SKYGO, GTS, PINK, Daytona MOTORS | 1 | - | 1 | - |
| LIGIER | - | - | - | 1 |
| Lingzhida, LINZDA, LINDN, LINYI, LONGMAO, NLIGHT | 2 | - | 5 | - |

Table 7 (cont)

Sales of new and used motorcycles by make or manufacturer: June 2024 and January- June 2024

| Make | Motorcycles | | | |
|--|-------------|------|---------------|------|
| | June | | January- June | |
| | new | used | new | used |
| LINHAI, LHY, KUBA, ONLINE | 6 | - | 14 | - |
| LOJO, RAINWOLL | 2 | - | 12 | - |
| LOJO, SUNPULSE, YGM | - | - | 2 | - |
| LONCIN, KINLON, LONGTING, KUBA, YUKI, MONDIAL, STMAX, KANUNI, MOTORAN, ASYA, QUSWA, PUMAREX, RALLY USA, MOD, CCM | 19 | - | 61 | - |
| LONCIN, KUBA, RKS, ITALIKA, SUNRACE, SKY, MALAGUTI, SUPERBIKE, ROCKET, NOVELBAT, TIGREMOTO, GREEN | - | 1 | 4 | 1 |
| LONCIN, KUBA, RKS, ITALIKA, VOGÉ, SUNRACE, SKY, MALAGUTI, ROCKET, SUPERBIKE, NOVELBAT, TRIDIAMOND | 40 | - | 168 | 1 |
| LONCIN, VOGÉ | 8 | - | 45 | 1 |
| LONCIN, VOGÉ, KUBA, RKS, ITALIKA, SUNRACE, SKY, MALAGUTI, SUPERBIKE, ROCKET, NOVELBAT, TIGREMOTO, GREEN | 1 | - | 9 | 1 |
| LONCIN, VOGÉ, VOGÉPRO | 9 | - | 456 | - |
| LONGJIA, ITALJET, ORCAL, BEELINE, ROMET MOTORS, GEMINI, LEXMOTO, JAHANRO, VGA, DAYTONA MOTORS | - | - | 1 | - |
| LONGJIA, ORCAL, NECO, ALFASCOOTERS, VGA, ROMET MOTORS, BARTON MOTORS, OVER, CAROLYN, KANUNI, BTC | 46 | - | 204 | 1 |
| LONGJIA, ORCAL, NECO, ALFASCOOTERS, VGA, ROMET MOTORS, RYMCO, ASUS, OVER, CAROLYN, KANUNI, BTC, TURBHO, ITALMOTO | - | 1 | - | 1 |
| LONGJIA, ORCAL, NECO, VGA, ROMET MOTORS, ROUTER, lexmoto, Gemini, MH, motorcycles | - | - | 1 | - |
| LONGJIA, ORCAL,NECO,VGA, ROMET MOTORS | 21 | - | 133 | - |
| LONGJIA, VICTORIA, VICTORIA MOTORRAD, ORCAL, NECO, VGA, BTC, ALFASCOOTERS. ROMET MOTORS | 87 | - | 237 | - |
| LONGJIA, Zündapp, VGA, NECO, BTC, AGM, ALFASCOOTERS, ROMET MOTORS, Kudaki, BARTON MOTORS, OVER BIKES | 45 | - | 115 | - |
| LUQI, TWISTER WHEEL, SPYDER WHEELZ, DJJD, GTS, TEKUON, Eway, Emoto, Bikers, i-coco | - | - | 1 | - |
| LVNENG | 3 | - | 10 | - |
| LONGJIA, ZUNDAPP, VGA, NECO, BTC, ALFASCOOTERS, ROMET MOTORS | 2 | - | 10 | - |
| MACBOR, RVM, COLOVE, DAYTONA MOTORS, ZF-KY, online, KOVE | 13 | - | 83 | - |
| MACBOR, RVM, COLOVE, ORCAL, DAYTONA MOTORS, ZF-KY, Lexmoto, OVER BIKES, YUKI, AJS | 1 | - | 22 | - |
| MALAGUTI | 44 | - | 244 | 3 |
| MBK | - | - | - | 4 |
| MBP, Morbidelli, KEEWAY, KUBA, RKS | 4 | - | 7 | - |
| MELEX | 2 | - | 4 | - |
| MGK HM | 199 | - | 991 | 1 |
| MICRO | 4 | - | 26 | - |
| MILG | 3 | - | 3 | - |
| MODENAS | - | - | - | 1 |
| MONTESA | 1 | - | 3 | 1 |
| MORBIDELLI, KEEWAY, MBP, RKS | - | - | 1 | - |
| MOTO GUZZI | 17 | 2 | 64 | 5 |
| MOTO MORINI | 5 | - | 16 | - |
| MOTRON MOTORRAD, ZONGSHEN | 3 | - | 8 | - |
| MV AGUSTA | - | - | - | 1 |
| NACIONAL MOTOR SAU | - | - | - | 1 |
| NERVA | 1 | - | 3 | - |
| NEWBOT | - | - | 1 | - |
| NIU, NUUV | - | - | 9 | - |

Table 7 (cont)

Sales of new and used motorcycles by make or manufacturer: June 2024 and January- June 2024

| Make | Motorcycles | | | |
|--|-------------|------|---------------|------|
| | June | | January- June | |
| | new | used | new | used |
| ODES | 5 | - | 46 | - |
| OPAI | - | - | 2 | - |
| ORCAL, SOMOTO, AIS, SENKE, HERALD, ITALJET, WACCO, MOTOBİ, CLEVELAND CYCLEWERKS ACE, MERCURY, SAXXX, SFM | - | - | 1 | 1 |
| PAOLETTI RACING | - | - | - | 1 |
| PEUGEOT | 47 | 2 | 202 | 7 |
| PIAGGIO | 1,345 | 46 | 4,935 | 198 |
| PILOT CAR | 4 | - | 6 | - |
| POLARIS | 8 | - | 49 | 5 |
| PONY, BAW 1, BAW 2, BAW 3, N1, N2, Allview | 10 | - | 10 | - |
| POWERLAND | 9 | - | 9 | - |
| QINGQI | - | - | - | 1 |
| QINGQI, CLEVELAND, CYCLEWERKS ACE, CLEVELAND ACE, CLEVELAND CYCLEWERKS ACE DELUXE | - | - | - | 1 |
| QJ, QJIANG, KEEWAY, LEONE, RKS, BENELLI, EMPIRE KEEWAY, KUBA | - | - | 2 | 2 |
| QJ, QJIANG, QJMOTOR, B MOTOBİ | 35 | - | 261 | - |
| QJ, QJIANG, QJMOTOR, B MOTOBİ, QJTEC | 6 | - | 163 | - |
| QJIANG | - | - | - | 1 |
| RAY ELECTRIC MOTORS | - | - | 1 | - |
| REDMOTO | 1 | - | 3 | - |
| REGIS | - | - | - | 1 |
| RENAULT | - | - | - | 1 |
| RENLI | 13 | - | 63 | - |
| RIEJU, DRAC | 2 | - | 5 | 1 |
| RIYA, RYMOTO, KUBA, RKS, LEXMOTO, MITT, ALPHA MOTORS, IMF, ROMET, ZIPP, ARORA, ZORRO, MOJITO | 8 | - | 18 | - |
| ROYAL ENFIELD | 74 | - | 206 | 2 |
| Royalloy, Royal Alloy, RA | 1 | - | 7 | - |
| Royalloy, Royal Alloy, RA, SCOMADI, VALENTINO, VALENTINO MOTORI | - | 1 | - | 1 |
| SAKURA, GOLDEN LION, ARTISAN, Fauro, ETALIAN, Viverra, Varaneo, Kito | - | - | 26 | - |
| SAKURA, GOLDEN LION, ARTISAN, Fauro, ETALIAN, Viverra, Varaneo, Kito, E-mio, velca, E.F.O, E-KUMA, BOLIDE, LINZE | 1 | - | 9 | - |
| SAN YANG | - | - | - | 1 |
| SCUTUM, ETRIX, SILENCE | - | - | 10 | - |
| SEGWAY | 69 | - | 176 | - |
| SHANYANG, ATLAS PANTHER, YAMAZUKI MOTO, MOTORKING, Hirlee, XB | - | - | 6 | - |
| SHERCO | - | 1 | 12 | 10 |
| SHINERAY, SWM | 1 | 1 | 5 | 1 |
| SILENCE, SCUTUM, ETRIX | 1 | - | 48 | - |
| SKYTEAM, SACIN, CSR, METALCO, SOKUDO, BAZUKA, MINICO, MOTOSBASI, MOTOS BORDOY, SUMKO, ROXON, MONKEY BIKES | - | - | 10 | 1 |
| SURRON | - | - | 5 | - |
| SUZUKI | 80 | 21 | 364 | 112 |
| SYM | 2,150 | 12 | 7,967 | 86 |
| TARO, JUNAK, BARTON MOTORS ,ORCAL, Lexmoto | 33 | - | 108 | - |
| TARO, JUNAK, BARTON MOTORS, ORCAL, Lexmoto, MITT, NECO, WOTTAN, MAGPOWER, ADAMOTO MOTORCYCLES | 10 | - | 43 | - |
| TARO, JUNAK, BARTON MOTORS, ORCAL, Lexmoto, MITT, NECO, WOTTAN, MAGPOWER, ADAMOTO, MAXON, MAX-ON, TRMOTOR, CHUANL | 5 | - | 25 | - |
| TARO, TRMOTOR, CHUANL, JUNAK, Lexmoto, BARTON MOTORS, MITT, NECO, MAXON, WOTTAN MOTOR, MAX-ON, MOTOBİ, MOTO B | 46 | - | 118 | - |

Table 7 (cont)

Sales of new and used motorcycles by make or manufacturer: June 2024 and January- June 2024

| Make | Motorcycles | | | |
|--|-------------|------|---------------|------|
| | June | | January- June | |
| | new | used | new | used |
| TAURIS | - | 1 | - | 1 |
| TAYO, HAOJIANG, ZHONGYU, THUMP, THUMPSTAR, KIDEN, ZONTES, Junak, SENKE | 3 | - | 36 | - |
| TAYO, HAOJIANG, ZHONGYU, THUMP, THUMPSTAR, KIDEN, ZONTES, Junak, SENKE, TANNY, TYAN, ROMET, ROMET MOTORS, ROUTER | 3 | - | 33 | 1 |
| TAYO, ZONTES, KIDEN, Haojiang, ZHONGYU, Sharpon, TANNY, TYAN, Senke, B BETA, Daytona Motors | 25 | 1 | 410 | 1 |
| TAZZARI | - | - | 1 | - |
| TEYIN, TIANYING, XINBEN, SANBEN, ALFASCOOTERS, Alpha Motors, APACHI | 7 | - | 21 | - |
| TGB | - | - | 2 | 1 |
| TIANYING, RIYA, HONGYUNDA, TYM, HONLING, SANBEN, XINBEN, TAMCO, ALISON, DMK MOTORS | 4 | - | 15 | - |
| TIANYING, RIYA, HONGYUNDA, TYM, HONLING, TAMCO, ALISON, DMK MOTORS, WLIE, LEEWAY, WLXQ, APGmoto | 1 | - | 1 | - |
| TIANYING, RIYA, HONGYUNDA, TYM, SANBEN, XINBEN, TAMCO, ALISON, DMK MOTORS, WLIE, LEEWAY, WLXQ | 4 | - | 12 | - |
| TIANYING, RIYA, HONGYUNDA, TYM, HONLING, TAMCO, ALISON, DMK MOTORS, WLIE, LEEWAY, WLXQ, AP Gmoto, ALFA | - | - | 1 | - |
| TIANYING, RIYA, SANBEN, TEYIN, TYM, Alfascooters, JORDON, YUKI, YAMASAKI, IVA, SENZO, KillerBee | - | - | 7 | - |
| TIANYING, RIYA, SANBEN, TEYIN, TYM, BERMOTO, Capirelli, Gemini, KENTOYA, LGW MOTO, Masaru, Romet, VENTO | 1 | - | 2 | - |
| TINBOT, KOLLTER, MASAI, INTO, VIARELLI, EDRIVE, DuroCar, MGK HM, Fauro, BRINCO | - | - | 6 | - |
| TM RACING | - | - | 3 | - |
| TRIUMPH | 75 | 2 | 308 | 9 |
| UM | 17 | - | 80 | - |
| VELIMOTOR, VOLTAMP, ALTUX, KKL HITECH, WHEELN WATER TECH, ALTUS, NUVEAU MONDE, EN MOTO, YOUNBEE MOTORS, KKL | 1 | - | 4 | - |
| VELOCIFERO, CECOTEC | - | - | 1 | - |
| Victory Motorcycles Division, Polaris Industries Inc. | - | 1 | - | 1 |
| VMOTO-SOCO, E-MAX, VMOTO, SUPER SOCO | 4 | - | 26 | - |
| VOGE, LONCIN, VOGEPRO | 229 | - | 906 | - |
| VOLTA, VTA, REVOLT | 1 | - | 4 | - |
| VONROAD WJM 150 | - | - | - | 1 |
| WANGYE, SANBEN, UM, KENOS, SUPERBYKE, MDC, MISTRAL | 9 | - | 48 | - |
| WONJAN, THRUST MOTOR, WMOTO, KEEWAY, TD | 21 | - | 138 | - |
| WUZHENG | - | - | 1 | - |
| XEV, X, XEV YOYO | 13 | - | 71 | 1 |
| XINRI, SUNRA, APACHI, ISILDAR, ISILDAR APACHI, Wayscral, KRAL | 5 | - | 25 | - |
| YADEA | 1 | - | 3 | - |
| YAMAHA | 919 | 84 | 3,657 | 443 |
| YINXIANG, KENBO | - | 1 | - | 1 |
| ZERO MOTORCYCLES | 1 | - | 5 | - |
| ZHIDOU, ZD, RKS | - | - | 9 | - |
| ZHONGNENG, ASYA, DADO, ZNEN, BARON | - | 1 | - | 1 |
| ZHONGNENG, ZNEN, AGM, AJS, YUKI, COLIBRI, EUROCKA, BTC, NOVA MOTORS, LEXMOTO | - | - | 1 | - |
| ZHONGNENG, ZNEN, AGM, BTC, CLS, COLIBRI, DAYTONA MOTORS, DERRACE, DOCKER, JM MOTORS, KUBA, La souris, LEXMOTO | 31 | - | 101 | - |
| ZHONGNENG, ZNEN, AGM, YUKI, COLIBRI, LEXMOTO, Minimoto, NECO, ROMET MOTORS | 1 | - | 6 | - |
| ZUNDAPP | - | - | - | 1 |

Table 7 (cont)
Sales of new and used motorcycles by make or manufacturer: June 2024 and January- June 2024

| Make | Motorcycles | | | |
|----------------------------------|--------------|------------|---------------|--------------|
| | June | | January- June | |
| | new | used | new | used |
| ZXMCO, NIJ, DAYTONA MOTORS, PINK | 1 | - | 10 | - |
| TOTAL | 9,314 | 405 | 38,762 | 2,116 |

Graph 13. Sales of new motorcycles (June 2024)

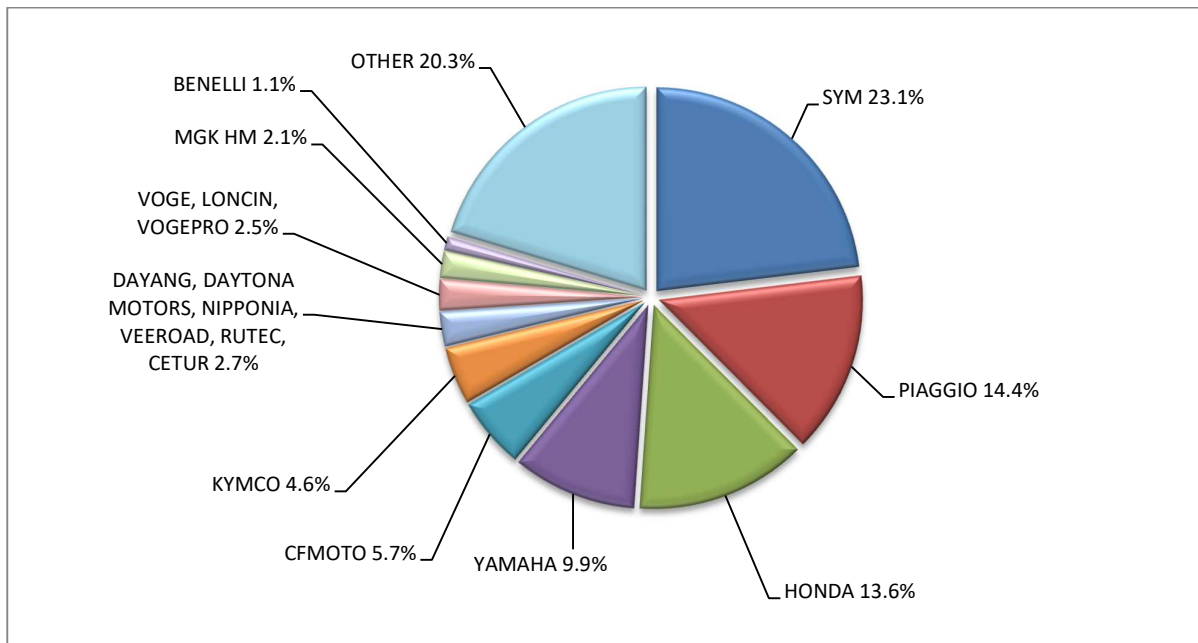

Graph 14. Sales of new motorcycles (January – June 2024)

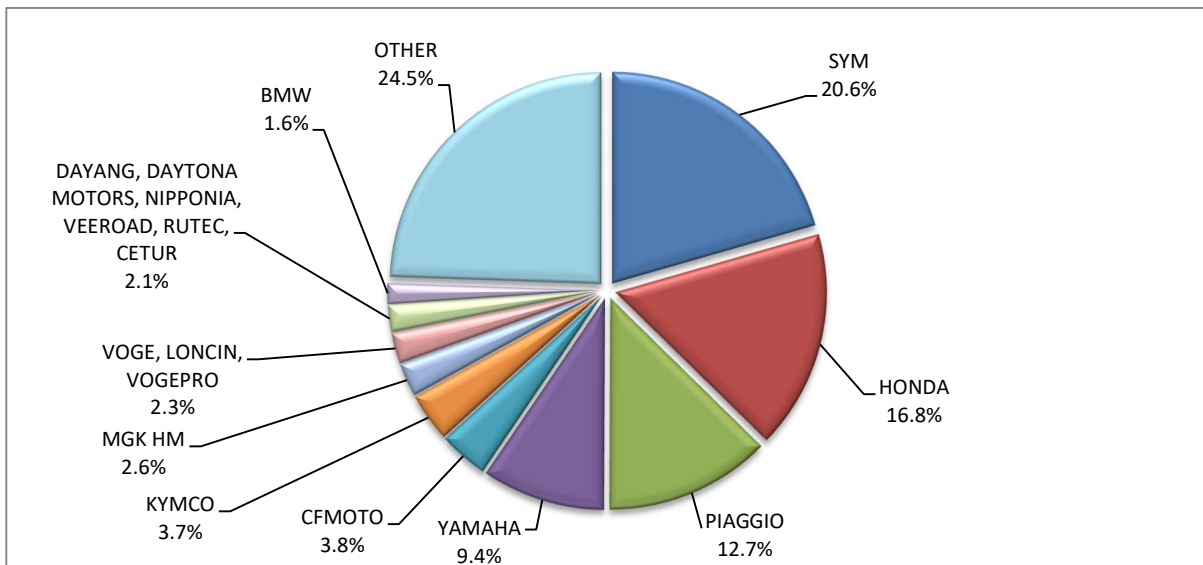

EXPLANATORY NOTES

| | |
|---|--|
| Survey on the issuing of new road motor vehicle circulation licenses | The survey on the issuing of new motor vehicle circulation licenses is a census survey. The released data give information, at country level, on the brand and type of the motor vehicle, as well as whether it is new or used. The survey does not include vehicles that move on rails, trolley busses, agricultural tractors and machinery. In addition, the following are excluded: all motor vehicles of the Armed Forces, Police, Fire Brigade, State Services, Diplomatic Corps, Foreign Missions, and Invalids of Wars, as well as motorcycles with a cylinder capacity less than 50 cc. |
| Legal basis | Law 3832/2010 |
| Reference Period | June 2024 |
| Coverage | The production of monthly data is based on the registers held by the Ministry of Infrastructure, Transport and Networks, which records all the monthly changes observed in the vehicle registration licenses at country level. |
| Definitions | <p>Road motor vehicle is any vehicle that, irrespective of the number of wheels, is moved by an engine and is designed to transport persons or cargo or both of them, either they are on the same single vehicle or on a trailer carried by the main motor vehicle.</p> <p>New road motor vehicle is any motor vehicle that is registered for the first time in Greece during the reference month and has not been put into circulation in any other country.</p> <p>Used motor vehicle is any motor vehicle that is registered for the first time in Greece and has been imported as a used one from abroad</p> <p>Passenger motor vehicle: it is a motor vehicle designed to carry mostly people, having no more than 9 seats, including the driver's seat.</p> <p>Bus: it is a motor vehicle, which is designed to carry mostly people, having more than 10 seats, including the driver's seat. In the corresponding tables of this announcement, this category also includes articulated buses.</p> <p>Lorry: it is motor vehicle designed to carry mostly cargo. In the corresponding tables of this announcement, this category also includes tractors, tow trucks, articulated tractors, and trucks with trailers.</p> <p>Motorcycle: any two-wheeled motor vehicle, with or without sidecar, with maximum authorized design speed over 45 km/h, or in case it is powered by a combustion engine, with a cylinder capacity of 50 cc or over. In the corresponding tables of this announcement, this category also includes the three-wheeled motor vehicles – motor tricycles.</p> <p>Tricycle motor vehicle: it is a motor vehicle with three symmetrical wheels with maximum authorized design speed over 45 km/h, or in case it is powered by a combustion engine, with a cylinder capacity over the 50 cc. This category also includes four-wheel vehicles, except the light four-wheel motorcycles, whose empty vehicle tare (excluding the weight of the fuel or mixture of fuel-oil or the weight of the batteries for electric cars) is up to 400 kg in the case the vehicle is designed for passenger use or up to 550 kg in case the vehicle is designed to carry cargo and whose engine is up to 15KW.</p> |
| Methodology | Exhaustive Survey. The primary data derive from the Ministry of Infrastructure, Transport and Networks and are based on the issuing of new circulation licenses as they are registered by the Regional Offices for Transport and Communications. |
| References | More information (graphs, tables) concerning the survey on the issuing of new motor vehicle circulation licenses are available on the webpage of ELSTAT, www.statistics.gr , under the link http://www.statistics.gr/en/statistics/-/publication/SME24/- |