

HOUSEHOLD ENERGY EFFICIENCY, 2023

(income reference period 2022)

4 MAIN ENERGY SOURCES USED FOR HEATING THE MAIN DWELLING

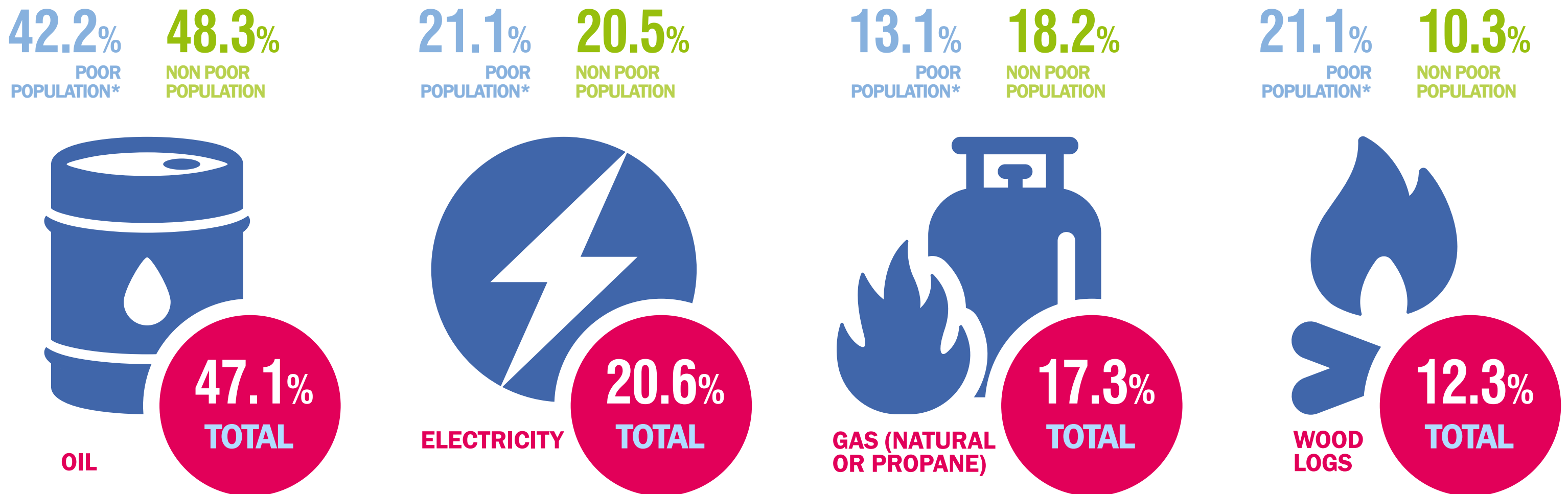

RENOVATION IN THE LAST FIVE YEARS

(thermal insulation, windows or heating system)

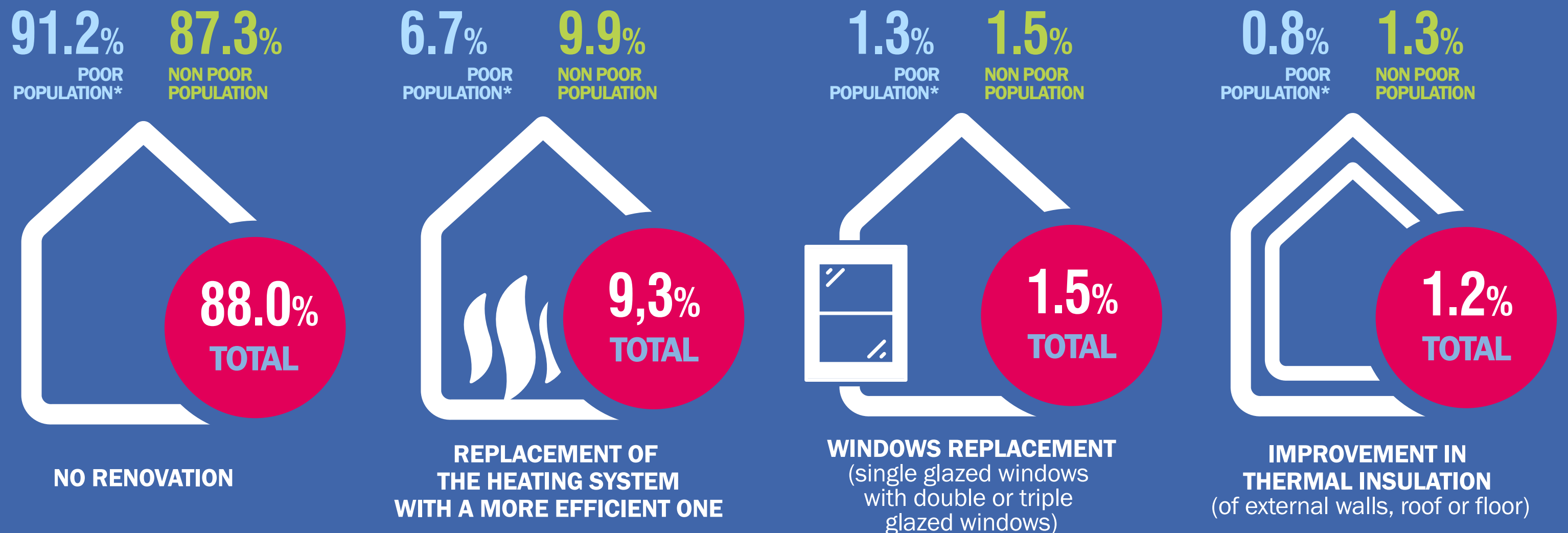

* The percentage of population under the poverty threshold.