GREEK ECONOMY

GROSS DOMESTIC PRODUCT AT CONSTANT PRICES

in million € (reference year 2010)

	2005*	2010	2015*	2018*
+ CONSUMPTION (final consumption expenditure of households and NPISH)	153,952	156,803	127,376	129,850
+ CONSUMPTION OF GENERAL GOVERNMENT (final consumption expenditure of General Government)	46,692	50,188	41,114	39,635
+ INVESTMENT (gross capital formation)	48,389	38,534	19,246	22,847
+ EXPORTS (of goods and services)	48,553	49,958	57,008	64,949
- IMPORTS (of goods and services)	68,099	69,452	60,327	67,452
= GDP at constant prices	229,784	226,031	184,773	190,817

*Any minor differences between totals are due to methodological reasons.

GENERAL GOVERNMENT DEBT BY MAASTRICHT, 2007 - 2017

as % of GDP

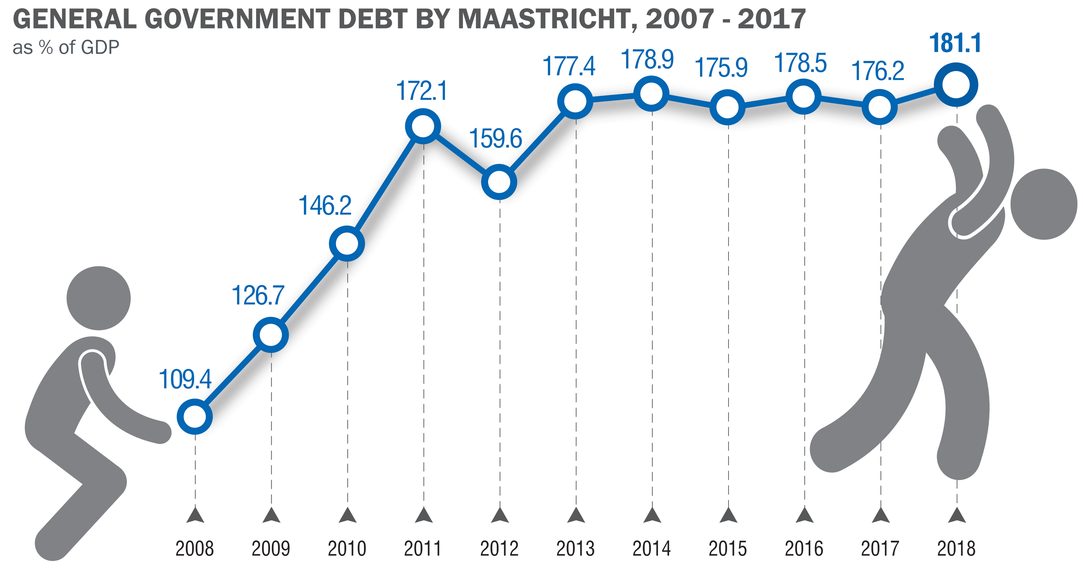

GROSS DOMESTIC PRODUCT AT MARKET PRICES

y-o-y volume change %

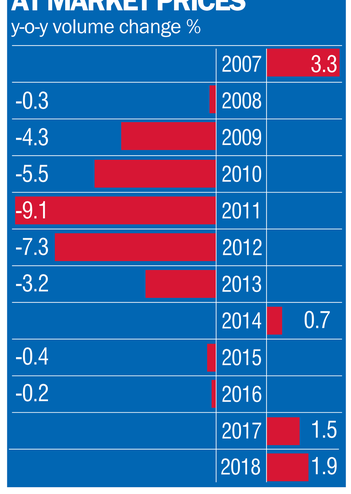

EVOLUTION OF THE CONSUMER PRICE INDEX, 1968 - 2018

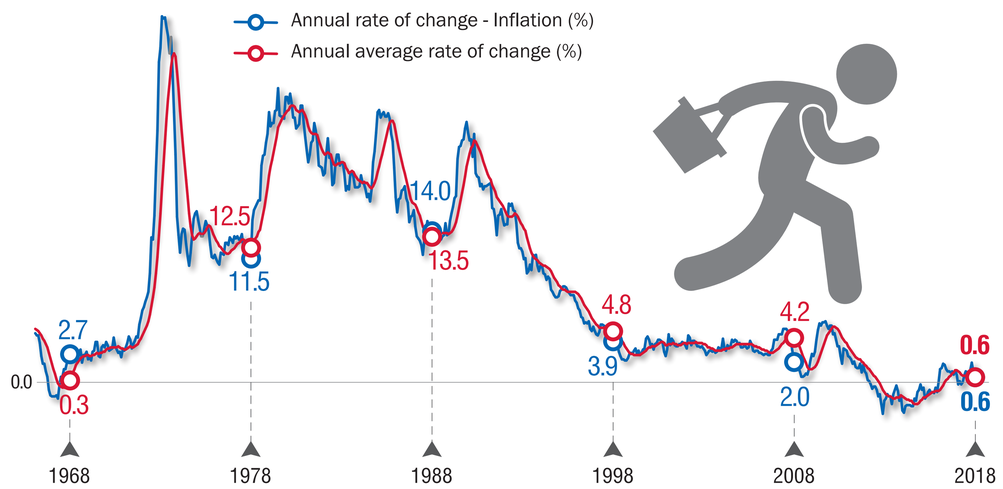

BALANCE OF TRADE, 2008 - 2018

as % of GDP

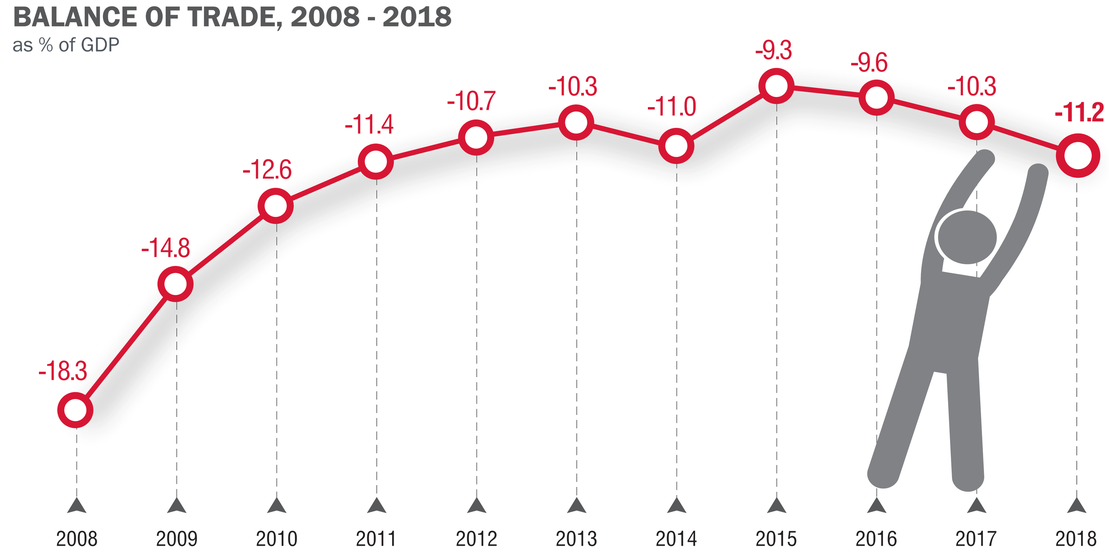

CREDIT TO THE PRIVATE SECTOR

change %

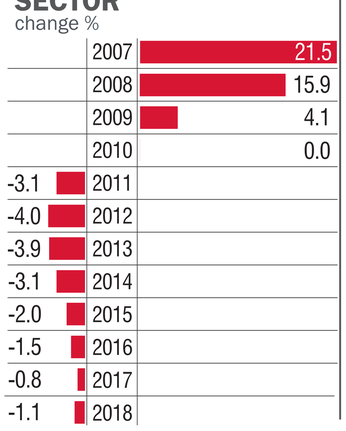

UNEMPLOYMENT RATE FOR TOTAL POPULATION (%)

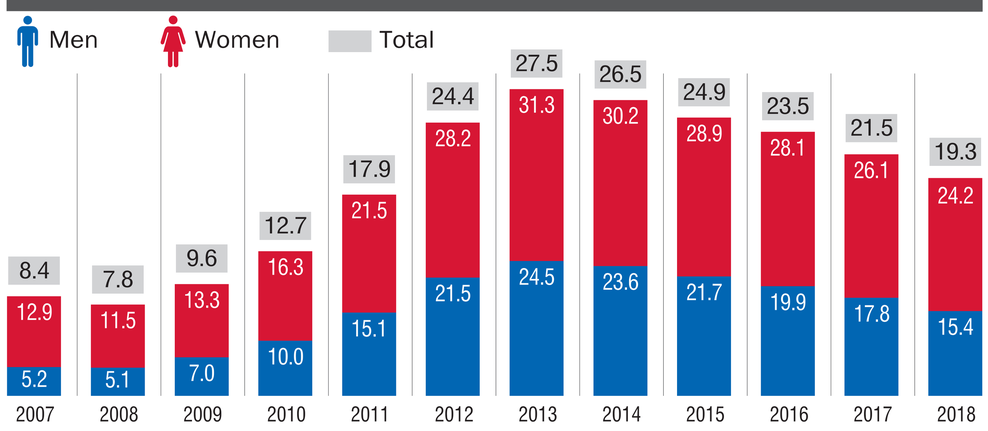

WAGES, PRODUCTIVITY AND LABOUR COST, 2010 - 2018

y-o-y change %

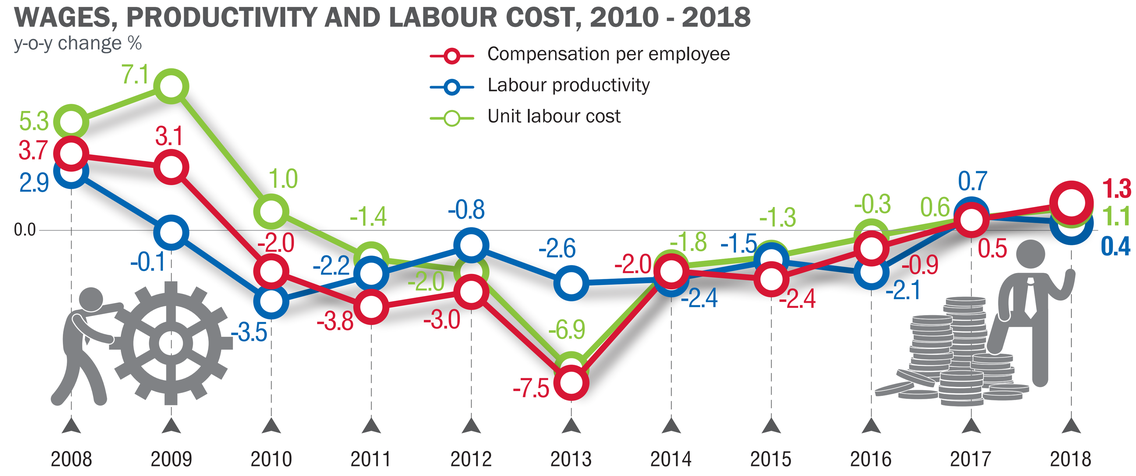

GENERAL GOVERNMENT REVENUE, EXPENDITURE AND OVERALL BALANCE

in billion €

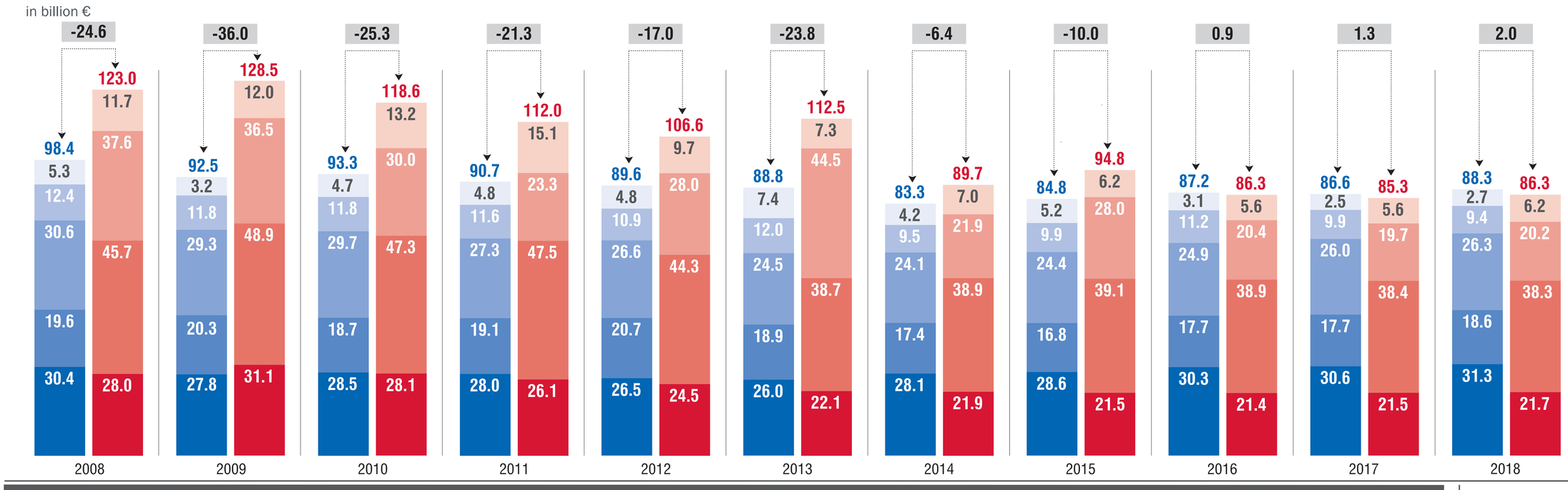

EMPLOYED PERSONS AGED 15 YEARS AND OVER, BY BRANCH OF ECONOMIC ACTIVITY (thousands)

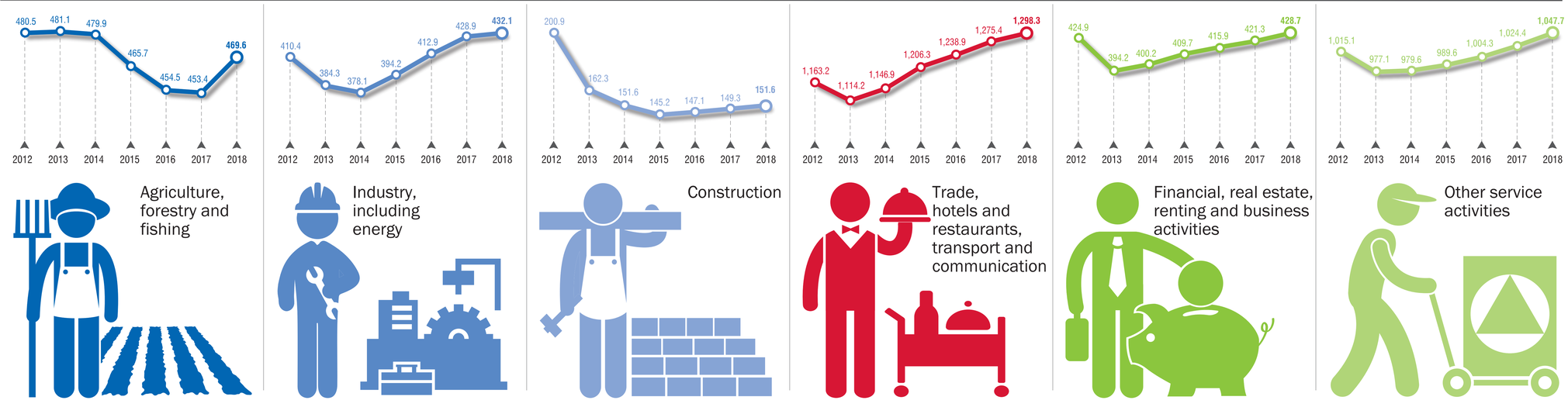

SHARE (%) OF EMPLOYED PERSONS, BY BRANCH OF ECONOMIC ACTIVITY, 2018

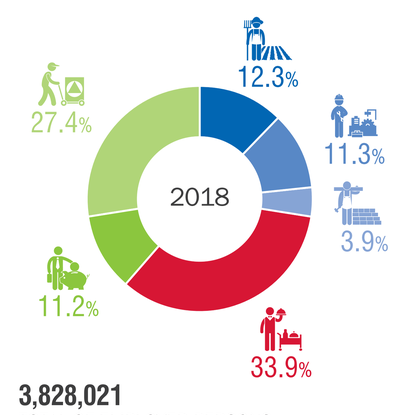

3,828,021
TOTAL OF EMPLOYED PERSONS