



**HELLENIC STATISTICAL AUTHORITY - ELSTAT**

# **Demography and Migration**

*Special bilateral event and Workshop ELSTAT – Statistics Poland*

Piraeus, 29 March 2019

**Konstantinos Voulgaris**

**Head of Vital and Migration Statistics Unit**

**Population and Labor Market Statistics Division**





# Demographic Statistics

---

## Legal Framework:

Regulations (EC) 1260/2013 and 1338/2008 (for CoD)

## Data collection:

Registry Offices register the Certificates of Births, Deaths, Marriages and Registered Partnerships in the Registration Information System of the Ministry of Interior. ELSTAT draws the information required for statistical purposes from the Ministry's central database.



# Migration Statistics

## Legal Framework:

Regulation (EC) 862/2007

## Methods:

For *Immigrants* estimations based on the 2011 census results and other factors. People living in the country due to the recent refugee crisis are added.

For *Emigrants*, estimations based on other Countries Immigration from Greece data.



# Live Births – Deaths 1932 - 2017

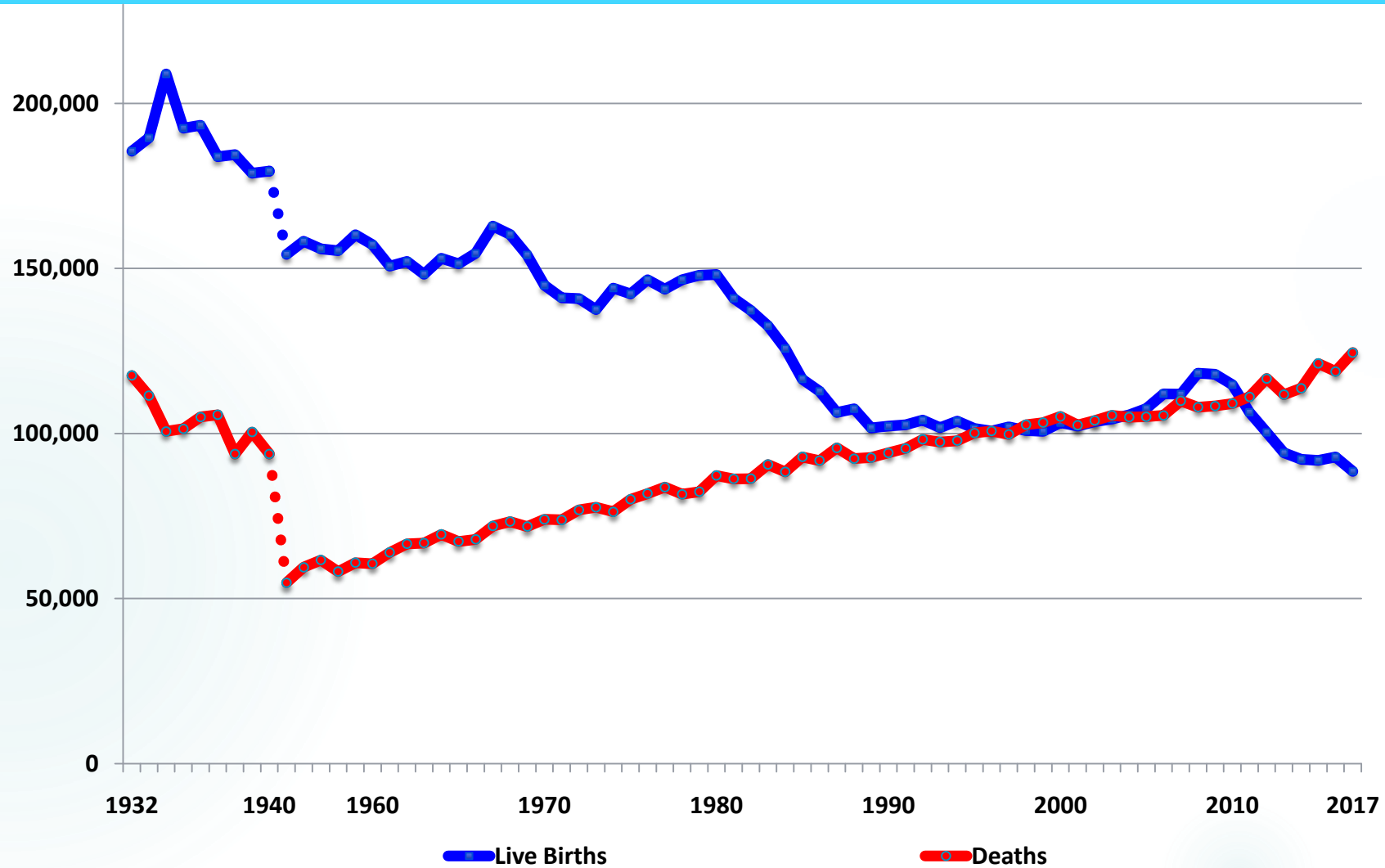



## Live Births by Mother's Citizenship 2017

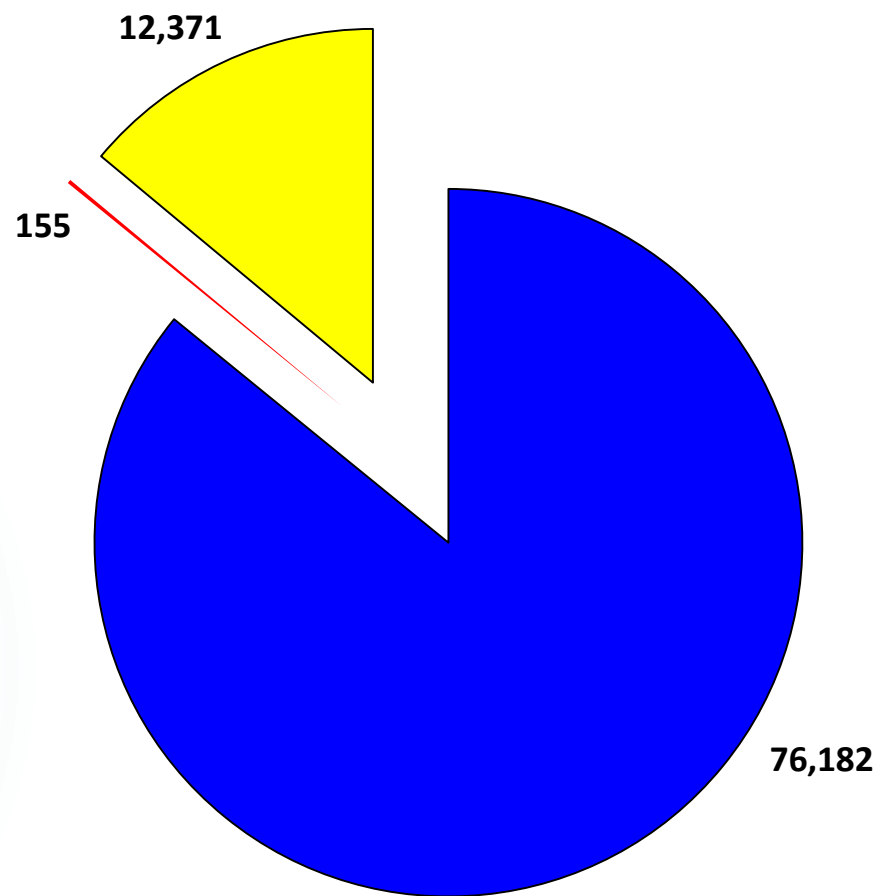

■ Hellenic ctz

■ Polish ctz

■ Other Foreign ctz



## Live Births 2011 - 2017

	2011	2012	2013	2014	2015	2016	2017
<b>LIVE BIRTHS</b>	<b>106,428</b>	<b>100,371</b>	<b>94,134</b>	<b>92,148</b>	<b>91,847</b>	<b>92,898</b>	<b>88,553</b>
<b>% National mothers</b>	82.1%	84.5%	86.0%	86.8%	87.0%	86.3%	86.0%
<b>% No National mothers</b>	17.9%	15.5%	14.0%	13.2%	13.0%	13.7%	14.0%
<b>% Births in marriage</b>	92.6%	92.4%	93.3%	92.2%	92.0%	91.9%	91.6%
<b>% births outside marriage</b>	7.4%	7.6%	6.7%	7.8%	8.0%	8.1%	8.4%



## Total Fertility Rate 1975 - 2017

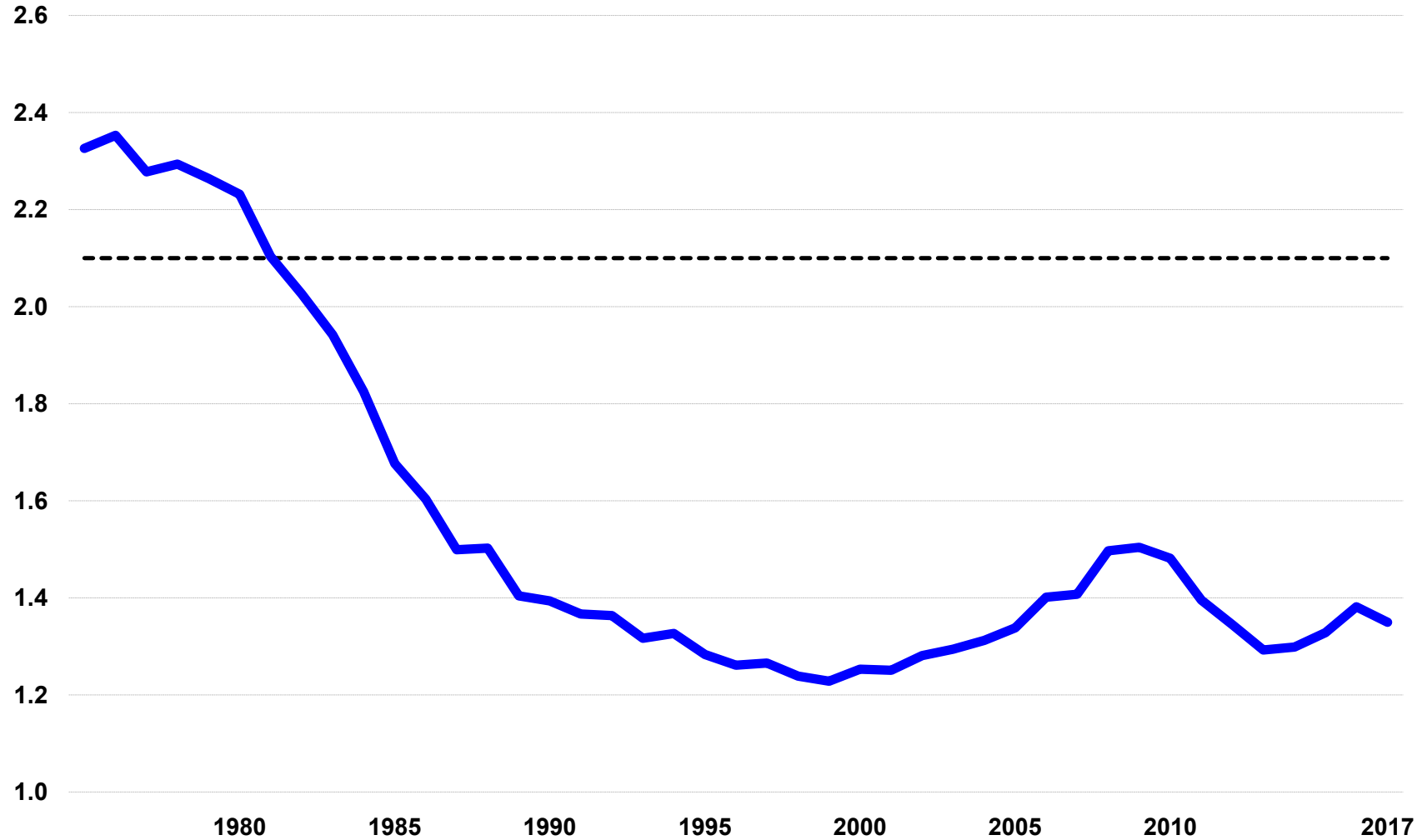



# Mean age of the Mother 1975 - 2017

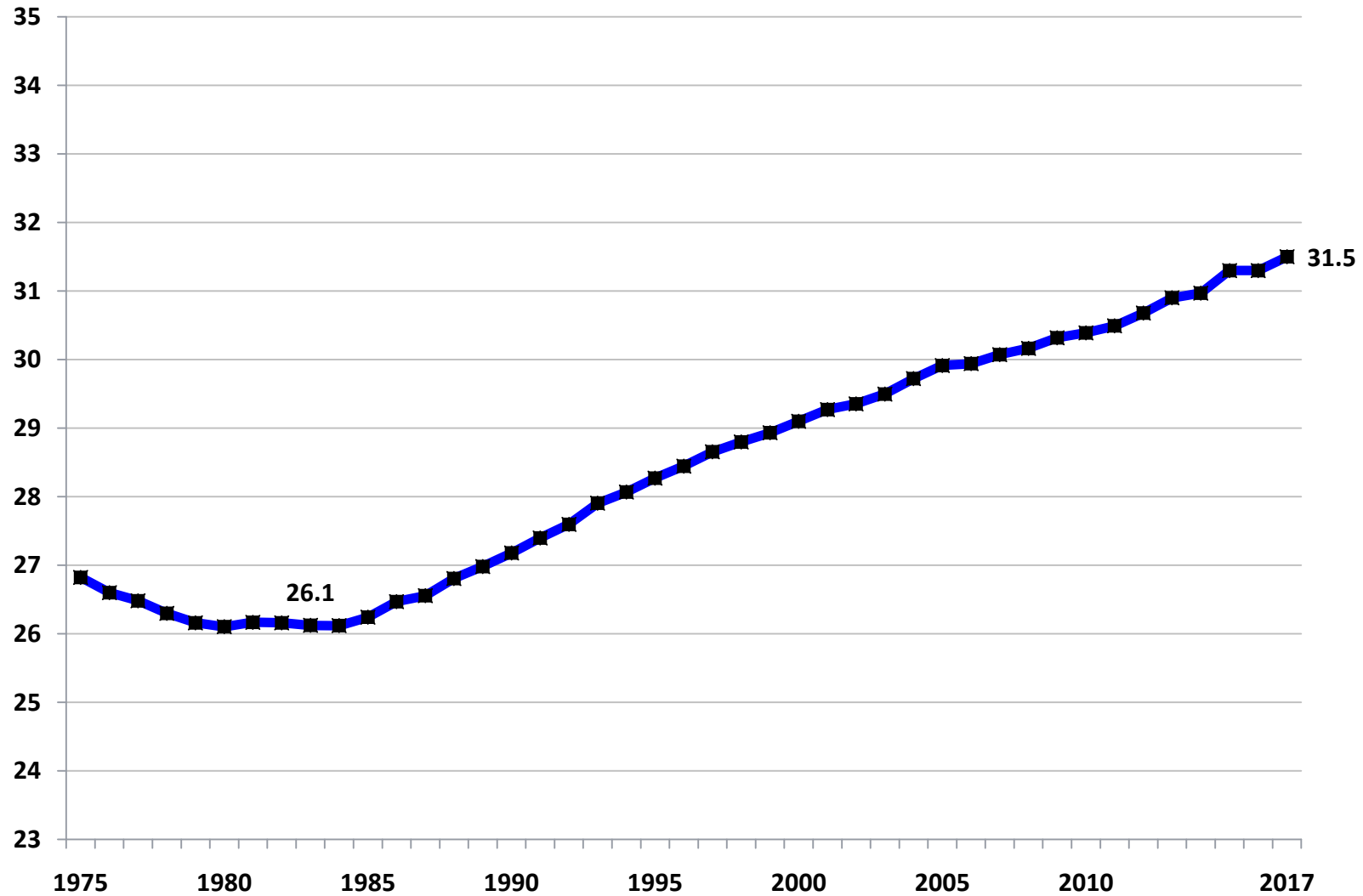





# Life expectancy at birth 1928 -2017

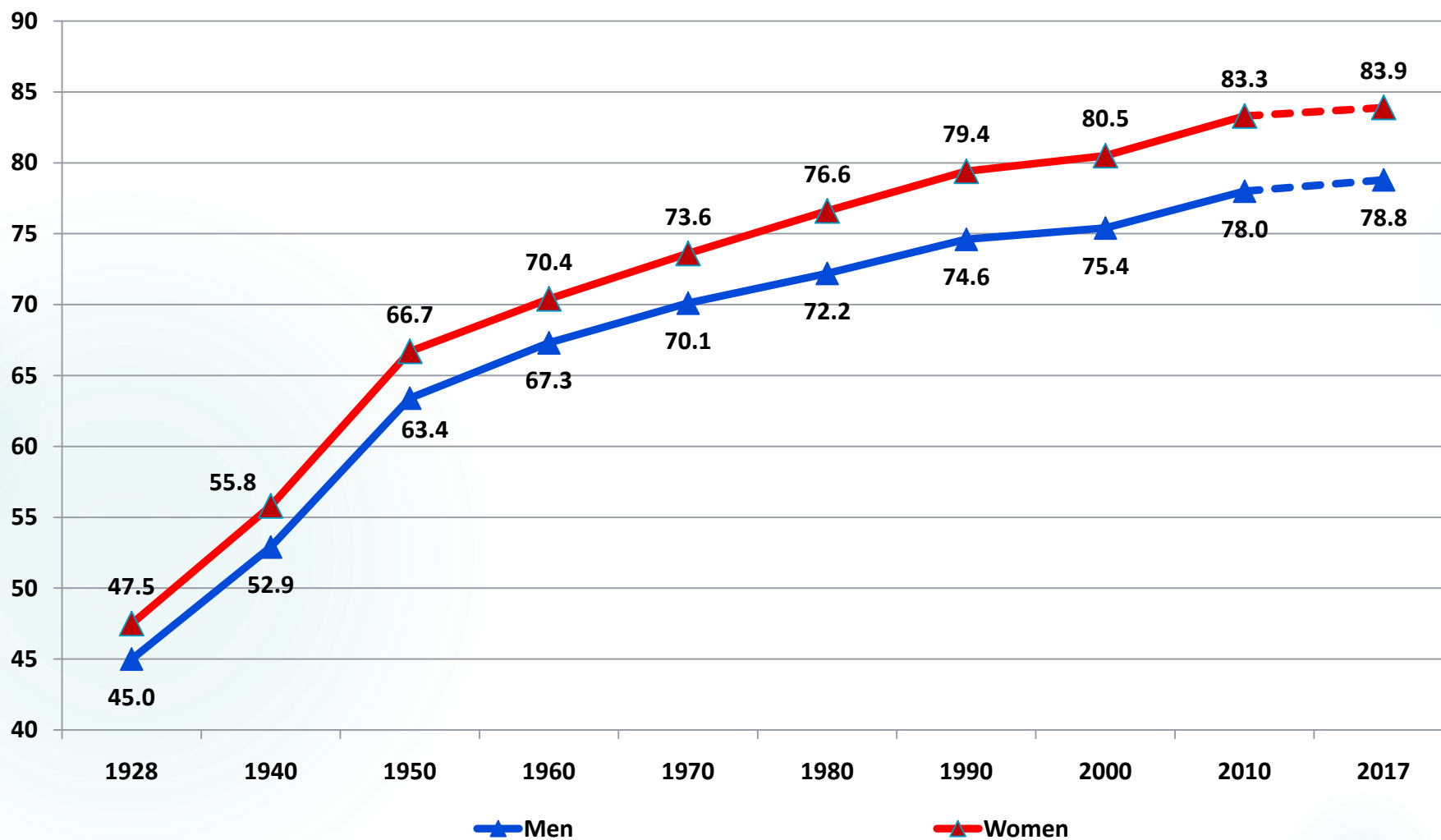



# Infant death – stillbirth rates (per 1.000 Live Births) 1932 –2017

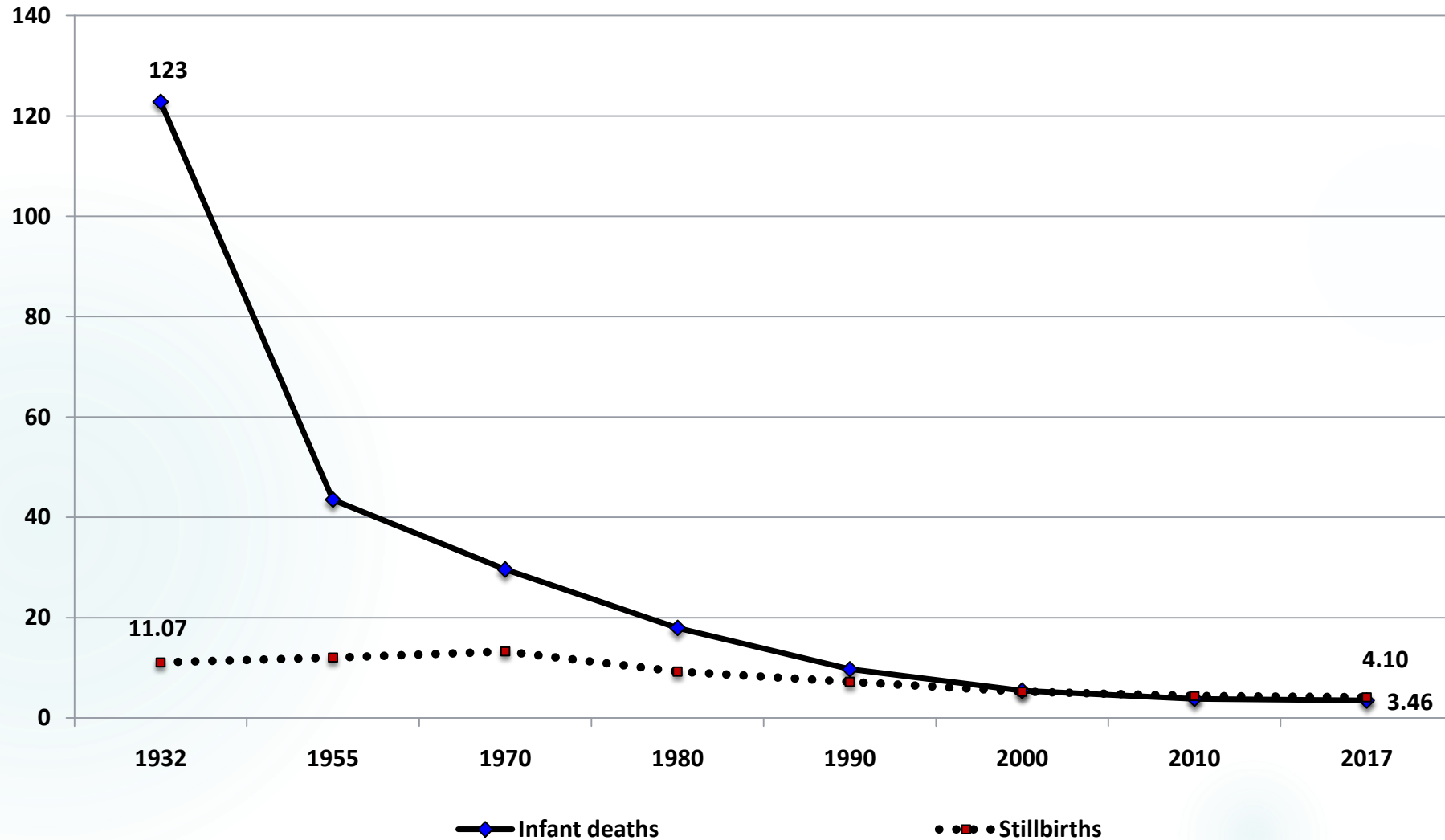



# Immigrants - Emigrants 1991 –2017

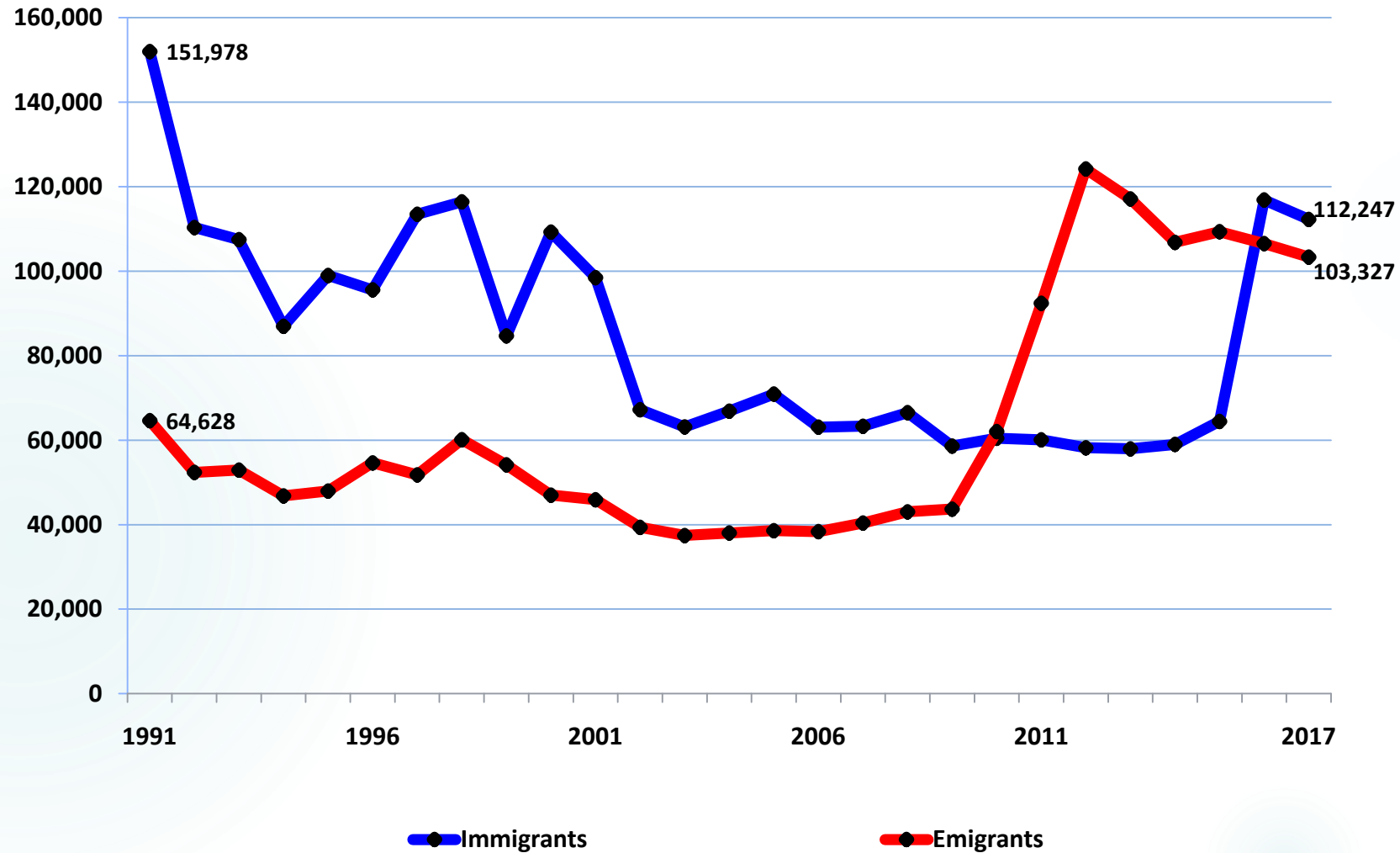



# Population and ageing ratio (pop 65+/pop 0-14) 1951 - 2018

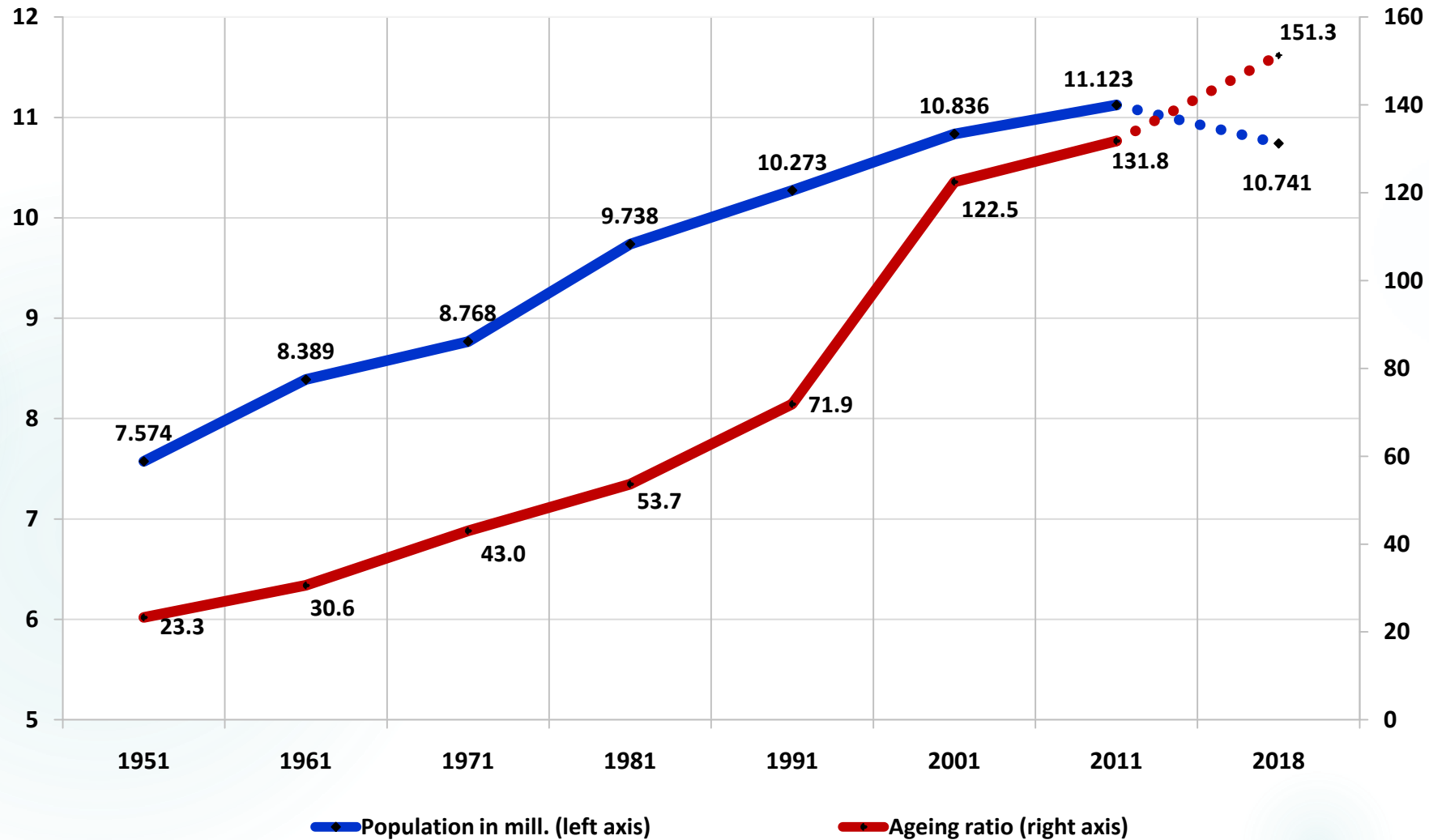



# Population pyramid 2018

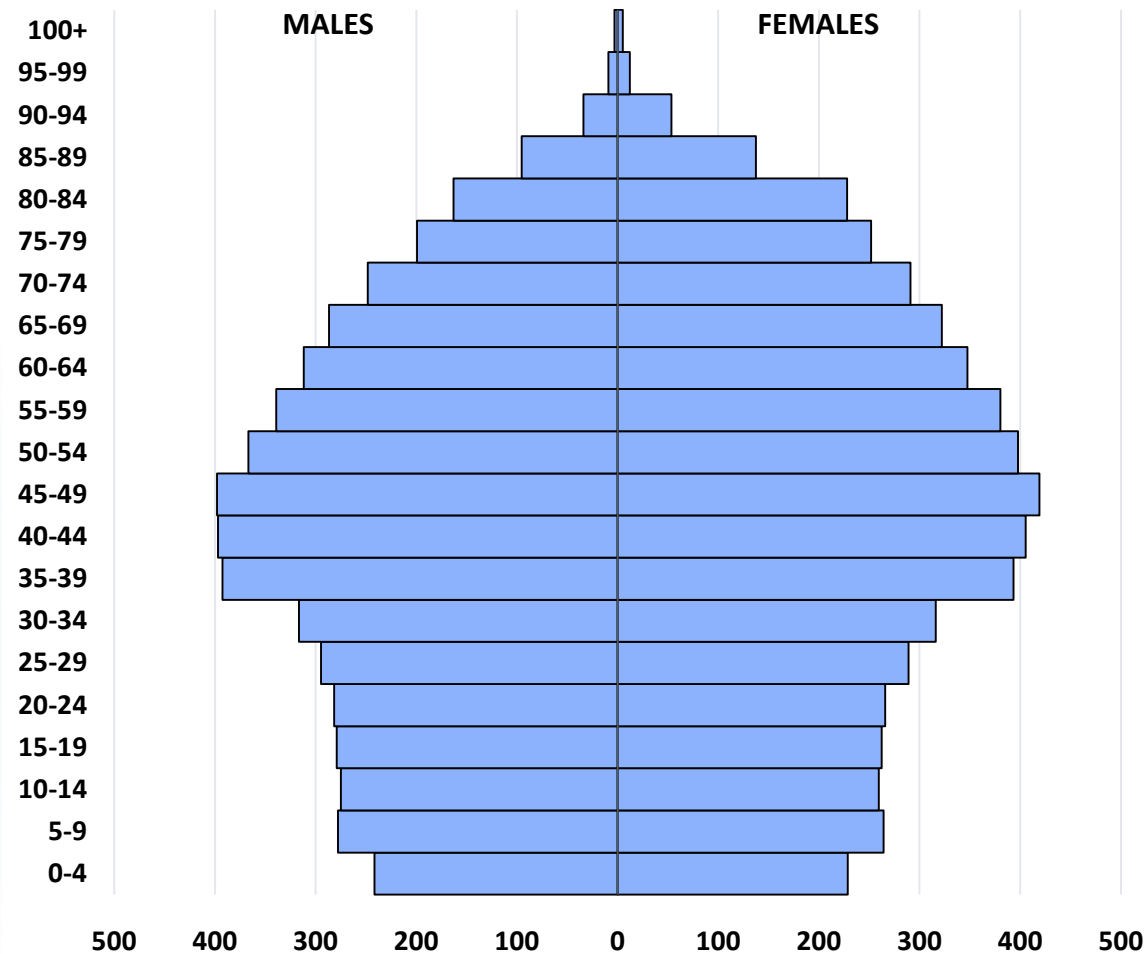



**During the decade 2008 to 2017, 438 persons (205 men and 233 women) who had previously Polish citizenship acquired Hellenic citizenship**

	<b>Both</b>	<b>Men</b>	<b>Women</b>
<b>2008</b>	25	22	3
<b>2009</b>	33	26	7
<b>2010</b>	38	21	17
<b>2011</b>	25	13	12
<b>2012</b>	27	12	15
<b>2013</b>	52	25	27
<b>2014</b>	33	13	20
<b>2015</b>	49	24	25
<b>2016</b>	67	21	46
<b>2017</b>	89	28	61

Dziękuję bardzo

Ευχαριστώ πολύ