



EVOLUTION OF TURNOVER OF ENTERPRISES IN ACCOMMODATION AND FOOD SERVICE ACTIVITIES

APRIL 2024

The Hellenic Statistical Authority (ELSTAT) announces data on the evolution of turnover of enterprises in the Accommodation and Food and Beverage Service Activities divisions, per Regional Unit, incorporating the most recent data on turnover from Administrative Sources for **April 2024**.

For the enterprises in **Accommodation Activities** (division 55 of NACE Rev.2 classification), **obliged to double-entry bookkeeping**, for which data are available on a monthly basis, the turnover in April 2024 amounted to 315,846,962 euro, recording an increase of 5.1% in comparison with April 2023, when the respective turnover was 300,558,085 euro (Graph1, Table 2).

For the enterprises in **Food and Beverage Service Activities** (division 56 of NACE Rev.2 classification), **obliged to double-entry bookkeeping**, for which data are available on a monthly basis, the turnover in April 2024 amounted to 220,039,364 euro, recording an increase of 15.3% in comparison with April 2023, when the respective turnover was 190,908,039 euro (Graph1, Table 2).

Graph 1: Evolution of Monthly Turnover (in thousand €) of enterprises obliged to double-entry bookkeeping in the Accommodation and Food and Beverage Service Activities

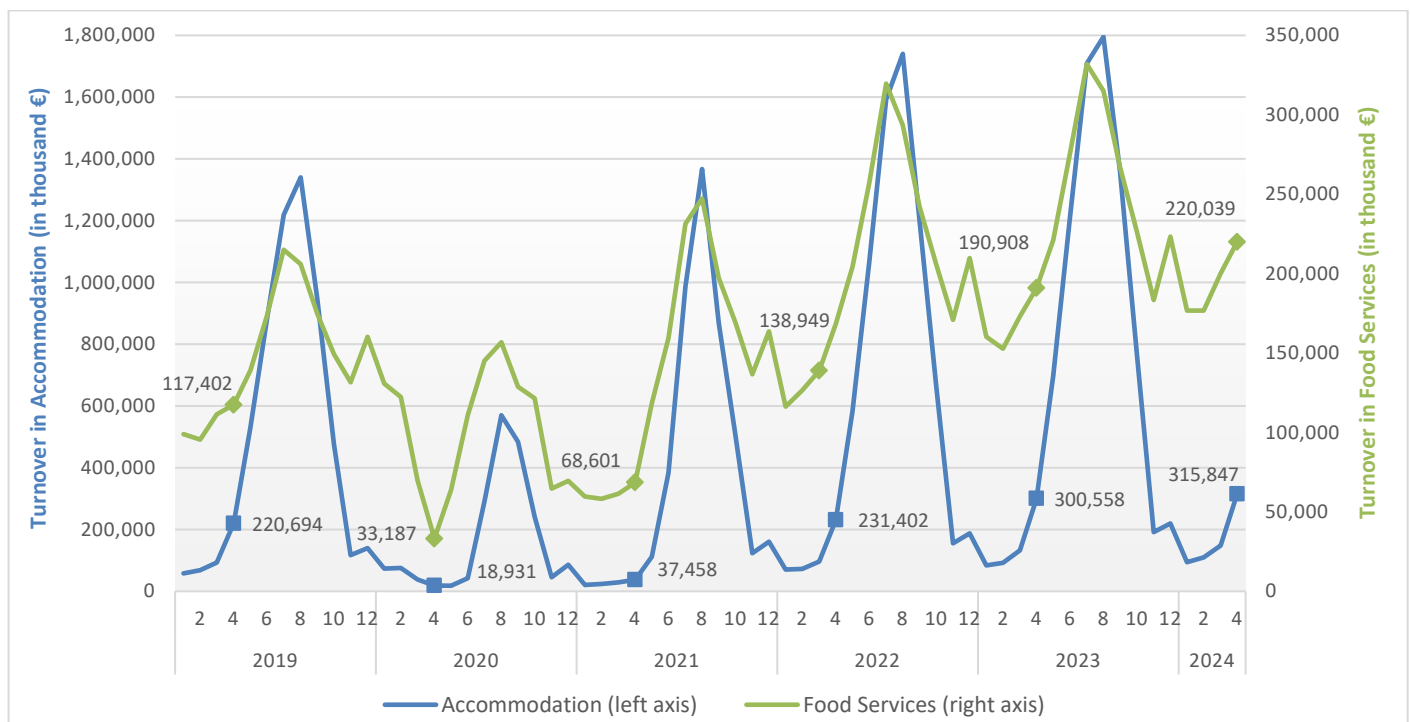

Information on methodological issues:

Business Statistics Division
Registers and Big Enterprises Section
Head of Section: Adamantia Georgostathi
Tel.: +30 213 135 2043
e-mail: a.georgostathi@statistics.gr

Information on data provision:

Tel.: +30 213 135 2022, 2308, 2310
E-mail: data.dissem@statistics.gr

In total, for the enterprises in the **Accommodation and Food and Beverage Service Activities** (divisions 55 and 56 of NACE Rev. 2 classification), **obliged to double-entry bookkeeping**, for which data are available on a monthly basis, the turnover in April 2024 amounted to 535,886,326 euro, recording an increase of 9.0% in comparison with April 2023, when the respective turnover was 491,466,124 euro (Table 2).

For the Regional Units with a contribution to the total turnover of the year 2023 greater than 1.0% (Table 1), the biggest increase in the turnover of April 2024 compared with April 2023 was recorded in the Regional Unit Zakynthos (41.4%) and the smallest increase (0.8%) was recorded in the Regional Unit Rethymno, while the biggest decrease (24.9%) was recorded in the Regional Unit Kerkyra (Table 3).

Table 1: Annual turnover of enterprises in total, in the Accommodation and Food and Beverage Service Activities (divisions 55 and 56 of NACE Rev. 2 classification), per Region and Regional Unit, 2023

REGION	REGIONAL UNIT	ACCOMMODATION AND FOOD AND BEVERAGE SERVICE ACTIVITIES (AGGREGATED DATA)		
		NUMBER OF ENTERPRISES	TURNOVER 2023 (in €)	SHARE (%) IN THE TOTAL TURNOVER
ANATOLIKI MAKEDONIA, THRAKI	RODOPI	707	49,187,694	0.2
	DRAMA	659	46,252,236	0.2
	EVROS	1,120	92,322,493	0.5
	THASSOS	1,138	115,302,024	0.6
	KAVALA	1,115	117,458,722	0.6
	XANTHI	669	49,737,382	0.2
KENTRIKI MAKEDONIA	THESSALONIKI	5,934	1,401,371,582	7.0
	IMATHIA	957	76,857,436	0.4
	KILKIS	542	26,195,191	0.1
	PELLA	1,169	65,778,453	0.3
	PIERIA	2,113	183,726,076	0.9
	SERRES	1,297	65,348,312	0.3
	CHALKIDIKI	3,503	462,957,552	2.3
DYTIKI MAKEDONIA	KOZANI	1,103	76,831,435	0.4
	GREVENA	345	13,632,616	0.1
	KASTORIA	424	27,236,744	0.1
	FLORINA	499	23,076,204	0.1
IPEIROS	IOANNINA	1,705	171,444,583	0.9
	ARTA	628	27,901,311	0.1
	THESPROTIA	769	59,751,646	0.3
	PREVEZA	1,294	109,619,439	0.5
THESSALIA	LARISSA	1,962	154,265,981	0.8
	KARDITSA	910	41,198,906	0.2
	MAGNISSIA	1,980	162,034,010	0.8
	SPORADES	1,068	140,206,240	0.7
	TRIKALA	1,171	85,640,039	0.4
STEREA ELLADA	FTHIOTIDA	1,256	85,153,190	0.4
	VIOTIA	903	63,237,614	0.3
	EVIA	2,514	187,712,175	0.9
	EVRYTANIA	267	11,279,878	0.1
	FOKIDA	510	37,818,399	0.2
IONIA NISIA	KERKYRA	4,050	699,176,039	3.5
	ZAKYNTHOS	1,794	414,878,375	2.1
	ITHAKI	164	9,431,838	0.0
	KEFALLINIA	1,291	168,407,596	0.8
	LEFKADA	1,411	110,777,762	0.6
DYTIKI ELLADA	ACHAIA	2,190	212,858,747	1.1
	ETOLOAKARNANIA	1,936	122,288,739	0.6
	ILIA	1,407	96,106,533	0.5

Table 1: Annual turnover of enterprises in total, in the Accommodation and Food and Beverage Service Activities (divisions 55 and 56 of NACE Rev. 2 classification), per Region and Regional Unit, 2023 (continued)

REGION	REGIONAL UNIT	ACCOMMODATION AND FOOD AND BEVERAGE SERVICE ACTIVITIES (AGGREGATED DATA)		
		NUMBER OF ENTERPRISES	TURNOVER 2023 (in €)	SHARE (%) IN THE TOTAL TURNOVER
PELOPONNISOS	ARKADIA	947	62,737,684	0.3
	ARGOLIDA	1,218	144,932,847	0.7
	KORINTHIA	1,348	175,342,558	0.9
	LAKONIA	1,177	102,917,889	0.5
	MESSINIA	2,086	199,973,473	1.0
ATTIKI	ATTIKI (*)	20,513	6,497,408,409	32.5
VOREIO AIGAIΟ	LESVOS	1,199	102,671,375	0.5
	IKARIA	324	10,505,168	0.1
	LIMNOS	289	25,749,590	0.1
	SAMOS	773	98,649,964	0.5
	CHIOS	568	59,652,101	0.3
NOTIO AIGAIΟ	SYROS	398	50,787,381	0.3
	ANDROS	263	21,967,956	0.1
	THIRA	2,041	743,833,935	3.7
	KALYMNOS	817	58,108,567	0.3
	KARPATHOS	428	48,855,900	0.2
	KEA-KYTHNOS	259	20,115,362	0.1
	KOS	1,093	481,213,745	2.4
	MILOS	831	99,209,916	0.5
	MYKONOS	811	504,268,142	2.5
	NAXOS	1,157	141,971,665	0.7
	PAROS	983	169,166,624	0.8
	RODOS	2,796	1,306,995,708	6.5
	TINOS	372	34,120,169	0.2
KRITI	IRAKLIO	3,575	1,116,700,607	5.6
	LASSITHI	1,394	406,773,116	2.0
	RETHYMNO	1,719	468,986,123	2.3
	CHANIA	3,332	754,290,002	3.8
Total		107,185	19,972,367,168	

(*) Attiki corresponds to the Region and includes all Regional Units that are part of it.

Note:

The Regional Units with a contribution to the total turnover of the year 2023 greater than 1.0% are highlighted in bold.

Table 2: Turnover of enterprises, obliged to double-entry bookkeeping, in total, in the Accommodation and Food and Beverage Service Activities (divisions 55 and 56 of NACE Rev. 2 classification), in Accommodation Activities (division 55 of NACE Rev. 2 classification) and in Food and Beverage Service Activities (division 56 of NACE Rev. 2 classification)

ECONOMIC ACTIVITY		TURNOVER (in €)				RATE OF CHANGE (%)	
Division NACE Rev.2	Description	March 2023	April 2023	March 2024	April 2024	March 2024/2023	April 2024/2023
55 and 56	Accommodation and Food and Beverage Service Activities (aggregated data)	305,677,410	491,466,124	348,601,028	535,886,326	14.0	9.0
55	Accommodation	132,613,175	300,558,085	148,438,574	315,846,962	11.9	5.1
56	Food and Beverage Service Activities	173,064,235	190,908,039	200,162,454	220,039,364	15.7	15.3

Table 3: Turnover of enterprises, obliged to double-entry bookkeeping, in total, in the Accommodation and Food and Beverage Service Activities (divisions 55 and 56 of NACE Rev. 2 classification), per Region and Regional Unit

REGION	REGIONAL UNIT	TURNOVER (in €)				RATE OF CHANGE (%)	
		March 2023	April 2023	March 2024	April 2024	March 2024/2023	April 2024/2023
ANATOLIKI MAKEDONIA THRAKI	RODOPI	468,617	441,210	<u>901,525</u>	<u>878,584</u>	<u>92.4</u>	<u>99.1</u>
	DRAMA	342,121	429,532	<u>512,868</u>	<u>519,353</u>	<u>49.9</u>	<u>20.9</u>
	EVROS	927,315	1,164,908	**	**	**	**
	THASSOS	39,341	179,984	**	224,371	**	24.7
	KAVALA	895,215	1,275,156	1,081,215	1,423,218	20.8	11.6
	XANTHI	430,977	431,407	479,827	450,416	11.3	4.4
KENTRIKI MAKEDONIA	THESSALONIKI	33,107,604	48,124,432	<u>35,589,160</u>	52,608,668	<u>7.5</u>	9.3
	IMATHIA	529,609	907,789	614,106	**	16.0	**
	KILKIS	339,218	268,289	564,082	437,150	66.3	62.9
	PELLA	831,910	1,004,471	1,009,256	903,046	21.3	-10.1
	PIERIA	1,705,351	3,868,781	2,136,205	2,841,777	25.3	-26.5
	SERRES	748,107	971,854	835,812	822,752	11.7	-15.3
	CHALKIDIKI	**	3,265,429	<u>1,798,656</u>	<u>3,608,639</u>	**	<u>10.5</u>
DYTIKI MAKEDONIA	KOZANI	782,459	843,327	885,151	750,613	13.1	-11.0
	GREVENA	49,328	68,051	71,329	56,281	44.6	-17.3
	KASTORIA	275,547	379,659	413,884	370,126	50.2	-2.5
	FLORINA	174,302	**	200,308	153,555	14.9	**
IPEIROS	IOANNINA	2,802,571	3,440,121	<u>3,996,715</u>	<u>4,196,186</u>	<u>42.6</u>	<u>22.0</u>
	ARTA	181,504	216,265	238,306	218,821	31.3	1.2
	THESPROTIA	209,911	327,495	149,330	193,842	-28.9	-40.8
	PREVEZA	338,331	494,047	409,312	644,299	21.0	30.4
THESSALIA	LARISSA	2,248,645	2,172,473	2,454,355	2,459,248	9.1	13.2
	KARDITSA	498,141	651,942	579,910	516,056	16.4	-20.8
	MAGNISSIA	2,452,232	3,357,293	2,490,085	2,927,050	1.5	-12.8
	SPORADES	**	318,846	293,458	433,962	**	36.1
	TRIKALA	732,434	1,211,107	926,925	1,218,851	26.6	0.6
STEREA ELLADA	FTHIOTIDA	317,640	715,352	380,623	679,964	19.8	-4.9
	VIOTIA	**	**	517,451	552,294	**	**
	EVIA	2,476,179	3,492,025	2,915,777	2,732,396	17.8	-21.8
	EVRYTANIA	127,825	210,155	226,668	119,554	77.3	-43.1
	FOKIDA	247,834	621,766	419,261	640,342	69.2	3.0

Table 3: Turnover of enterprises, obliged to double-entry bookkeeping, in total, in the Accommodation and Food and Beverage Service Activities (divisions 55 and 56 of NACE Rev. 2 classification), per Region and Regional Unit (continued)

REGION	REGIONAL UNIT	TURNOVER (in €)				RATE OF CHANGE (%)	
		March 2023	April 2023	March 2024	April 2024	March 2024/2023	April 2024/2023
IONIA NISIA	KERKYRA	**	12,843,094	2,712,500	9,643,007	**	-24.9
	ZAKYNTHOS	354,712	1,479,577	**	2,092,453	**	41.4
	ITHAKI	***	***	***	6,381	***	***
	KEFALLINIA	**	887,414	995,084	874,524	**	-1.5
	LEFKADA	84,521	227,433	152,160	247,684	80.0	8.9
DYTIKI ELLADA	ACHAIA	2,668,092	3,160,013	<u>3,979,305</u>	<u>3,304,648</u>	<u>49.1</u>	<u>4.6</u>
	ETOLOAKARNANIA	1,960,840	2,834,309	<u>2,328,942</u>	<u>2,714,801</u>	<u>18.8</u>	<u>-4.2</u>
	ILIA	**	1,716,279	886,494	2,279,928	**	32.8
PELOPONNISOS	ARKADIA	147,111	175,628	163,733	<u>143,609</u>	11.3	<u>-18.2</u>
	ARGOLIDA	1,178,134	2,050,691	<u>1,494,707</u>	<u>1,867,535</u>	<u>26.9</u>	<u>-8.9</u>
	KORINTHIA	**	**	2,382,939	3,130,272	**	**
	LAKONIA	490,223	942,373	639,251	**	30.4	**
	MESSINIA	2,090,570	3,636,486	2,375,975	3,120,769	13.7	-14.2
ATTIKI	ATTIKI (*)	192,528,277	259,797,449	<u>225,981,662</u>	<u>293,997,464</u>	<u>17.4</u>	<u>13.2</u>
VOREIO AIGAIO	LESVOS	1,491,176	1,373,999	2,380,449	2,284,709	59.6	66.3
	IKARIA	9,178	20,325	8,005	33,036	-12.8	62.5
	LIMNOS	**	**	192,557	241,271	**	**
	SAMOS	**	876,853	478,930	947,415	**	8.0
	CHIOS	126,578	387,259	181,014	306,394	43.0	-20.9
NOTIO AIGAIO	SYROS	306,314	517,020	318,724	547,237	4.1	5.8
	ANDROS	27,241	139,646	44,723	110,587	64.2	-20.8
	THIRA	4,365,937	12,369,525	<u>3,735,873</u>	<u>12,852,994</u>	<u>-14.4</u>	<u>3.9</u>
	KALYMNOS	**	**	<u>353,180</u>	<u>342,899</u>	**	**
	KARPATOS	**	205,799	335,824	264,523	**	28.5
	KEA-KYTHNOS	49,501	137,000	92,471	129,468	86.8	-5.5
	KOS	1,002,521	4,223,555	1,837,733	4,790,116	83.3	13.4
	MILOS	45,708	194,737	<u>79,052</u>	<u>328,532</u>	<u>73.0</u>	<u>68.7</u>
	MYKONOS	**	6,510,389	1,579,831	5,755,799	**	-11.6
	NAXOS	**	**	188,762	396,780	**	**
	PAROS	**	1,002,371	504,102	**	**	**
	RODOS	5,320,003	26,028,421	6,113,365	27,117,670	14.9	4.2
	TINOS	76,944	133,423	99,505	93,915	29.3	-29.6
KRITI	IRAKLIO	5,652,716	26,725,464	<u>9,416,250</u>	<u>31,804,115</u>	<u>66.6</u>	<u>19.0</u>
	LASSITHI	**	9,622,570	3,082,229	9,900,524	**	2.9
	RETHYMNO	**	9,815,244	2,590,347	9,895,928	**	0.8
	CHANIA	5,538,126	14,974,935	<u>6,088,488</u>	15,730,169	<u>9.9</u>	5.0
Total		305,677,410	491,466,124	348,601,028	535,886,326	14.0	9.0

* Attiki corresponds to the Region and includes all Regional Units that are part of it.

** Extraordinary transactions were recorded in the data. Therefore, they are not published as they are not comparable.

*** The data are not disclosed for statistical confidentiality reasons regarding the protection of the identity of the reporting enterprises.

(Single underline): The turnover of enterprises that changed the frequency of data submission to the tax authorities from quarterly to monthly basis is included.

(Double underline): The turnover of enterprises that changed the frequency of data submission to the tax authorities from monthly to quarterly basis is included.

Note:

Enterprises with single-entry accounting bookkeeping are obliged to submit data to tax authorities on a quarterly basis while enterprises with double-entry accounting bookkeeping are obliged to submit data on a monthly basis. Therefore, for the total of enterprises data are available only on a quarterly basis.

Generally The statistical data presented in this announcement have been compiled on the basis of the linking and processing of primary data from the following sources:

- The final Statistical Business Register of ELSTAT of the reference year 2021.
- Administrative registers of enterprises, of the reference years 2022 and 2023.
- Administrative transactions files (tax, etc) of the reference years 2019 to 2024.

In particular the following primary data have been used per source:

- Active enterprises and the economic activity class from the final Statistical Business Register of the reference year 2021.
- The economic activity class for the enterprises that started their activity after the reference year 2021 and have a significant turnover, from administrative registers of enterprises of the reference years 2022 and 2023.
- Income data from administrative transaction files of the years 2019 to 2024.

It is noted that the geographical classification of enterprises is based on the location of the enterprise's headquarters.

Statistical classifications For the economic activities the European statistical classification of economic activities [NACE Rev.2](#) is used.

Map of the 13 Regions (NUTS 2) of Greece

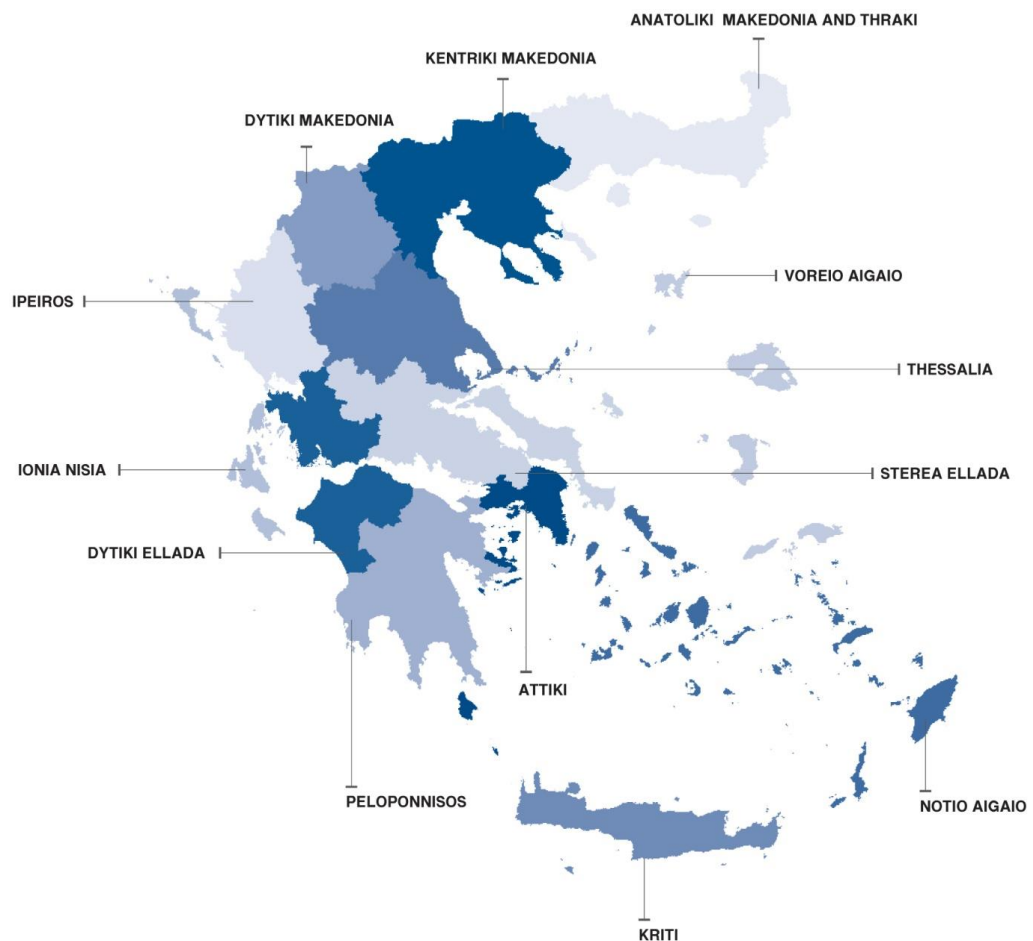

Reference Period April 2024.

Statistical unit The statistical unit is the legal unit (distinct Tax Identification Numbers (TIN)).

Comparability The announced statistical data are comparable with the data of the final Statistical Business Register of ELSTAT of the reference year 2021 (relevant link from the webpage of ELSTAT where tables and information on the methodology applied are provided [Statistical Business Register](#)).

References Analytical tables are available under ELSTAT's website (www.statistics.gr) at the following link: <https://www.statistics.gr/en/statistics/-/publication/SBR03/>